

- LEGEND**
- CMP CORRUGATED METAL PIPE
 - DE DRAINAGE EASEMENT
 - SSE SANITARY SEWER EASEMENT
 - BSL BUILDING SETBACK LINE
 - RBF REBAR FOUND
 - IPP IRON PIN PLACED
 - IPF IRON PIN FOUND
 - OTF OPEN TOP FOUND
 - OTF CRIMP TOP FOUND
 - REBAR REBAR
 - CB CATCH BASIN
 - JB JUNCTION BOX
 - HW HEAD WALL
 - POB POINT OF BEGINNING
 - MH MAN HOLE
 - R/W RIGHT-OF-WAY
 - PP POWER POLE
 - LL LAND LOT
 - M MEASURED
 - D DEED
 - P PLAT

N/F
DOUGLAS D. LAWRENCE
& JONI E. PARSONS

N/F
DOUGLAS D. LAWRENCE
& JONI E. PARSONS

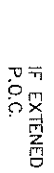
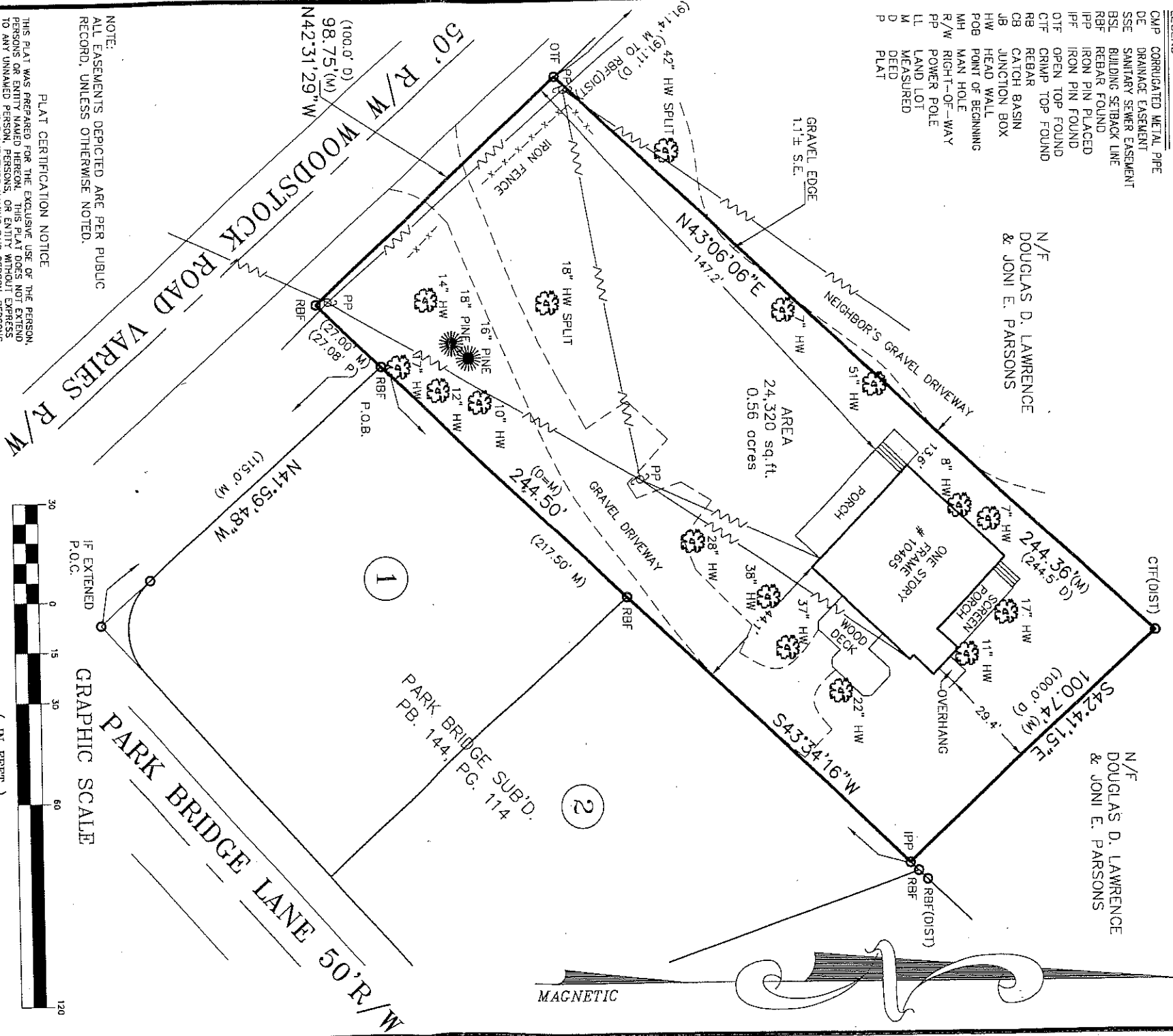

GRAPHIC SCALE

NOTE:
ALL EASEMENTS DEPICTED ARE PER PUBLIC RECORD, UNLESS OTHERWISE NOTED.

PLAT CERTIFICATION NOTICE
THIS PLAT WAS PREPARED FOR THE EXCLUSIVE USE OF THE PERSON, PERSONS OR ENTITY NAMED HEREON. THIS PLAT DOES NOT EXTEND TO ANY UNNAMED PERSON, PERSONS, OR ENTITY WITHOUT EXPRESS RECERTIFICATION BY THE SURVEYOR NAMING SAID PERSON, PERSONS, OR ENTITY.

THE FIELD DATA UPON WHICH THIS PLAT IS BASED HAS A CLOSURE OF 1 FOOT IN 10,000 FEET, AN ANGULAR ERROR OF 03 SECONDS PER ANGLE POINT AND WAS ADJUSTED USING THE LEAST SQUARES METHOD. THIS PLAT HAS BEEN CALCULATED FOR CASTER AND FOUND TO BE ACCURATE TO 1 FOOT IN 100,000 FEET. AN ELECTRONIC TOTAL STATION AND A 100 CHAIN WERE USED TO OBTAIN THE INFORMATION USED IN THE PREPARATION OF THIS PLAT. NO STATE PLANE COORDINATE MONUMENT FOUND WITHIN 500' OF THIS PROPERTY.

L.12.06 Coasted Spellings

ABOVE THE GROUND AS BUILT SURVEY PREPARED FOR:		DATE	06/02/06
OWNER / PURCHASER JUDSON D. HOCKMAN & LISA C. HOCKMAN		SCALE	1" = 30'
LAND LOT 370	1st DISTRICT	FULTON COUNTY, GEORGIA	
LOT	BLOCK	UNIT	AREA OF LOT: 24,320 S.F.
SUBDIVISION			
ALL MATTERS PERTAINING TO TITLE ARE EXCEPTED			

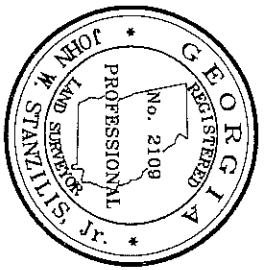

JOB NUMBER: 06-05550

PLAT PREPARED FOR :

PLAT BOOK _____ PAGE _____
DEED BOOK 35256, PAGE 471

SOLAR LAND SURVEYING COMPANY
P.O. BOX 723993 ATLANTA, GEORGIA 31139-0993
TELEPHONE (770) 794-9055 FAX (770) 794-9052