

Main Floor Total Exterior Area 1857.69 sq ft

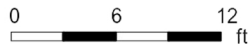

PREPARED: Jun 2021

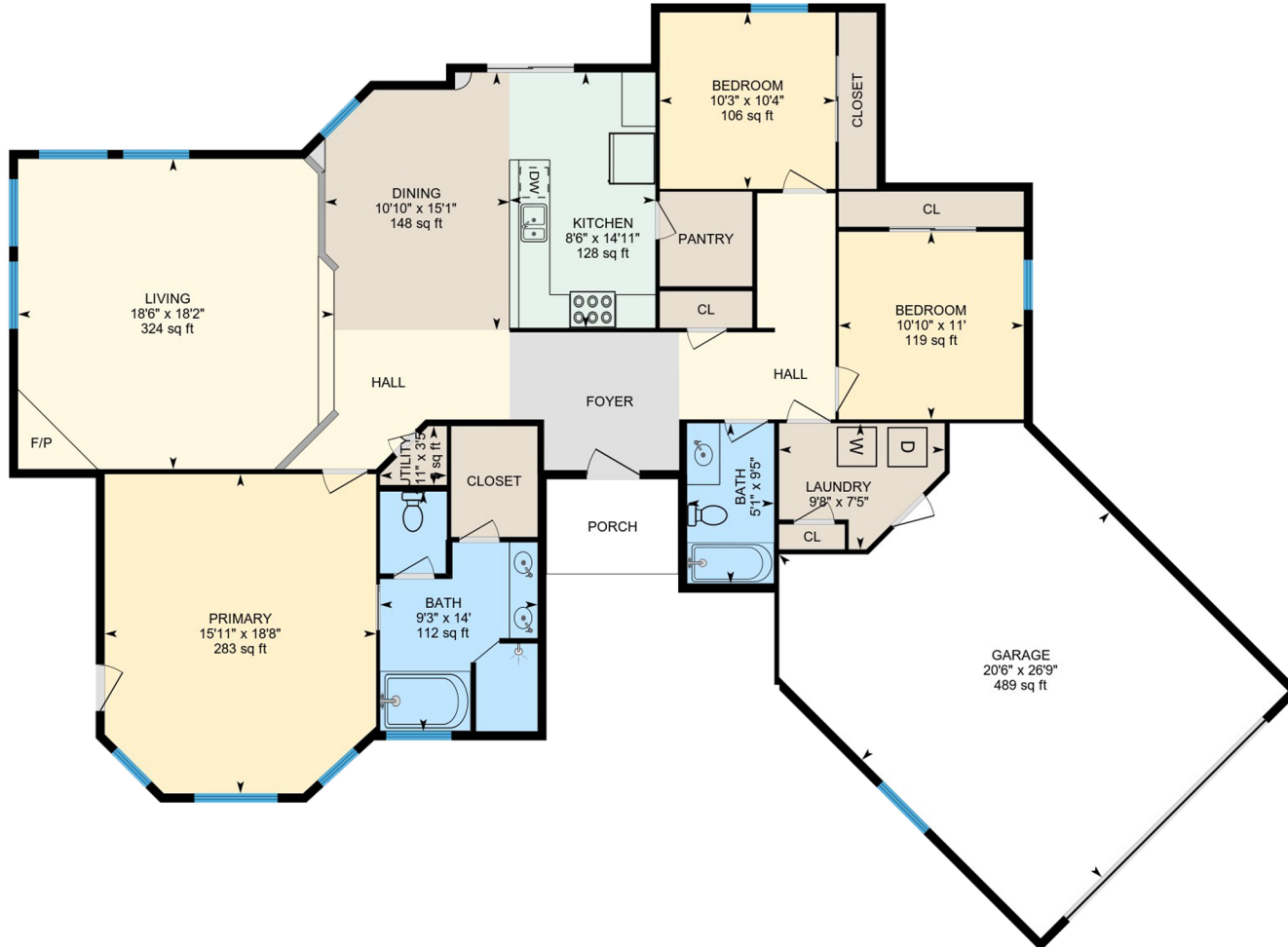

White regions are excluded from total floor area in iGUIDE floor plans. All room dimensions and floor areas must be considered approximate and are subject to independent verification.

Property Details

Room Measurements

Only major rooms are listed. Some listed rooms may be excluded from total interior floor area (e.g. garage). Room dimensions are largest length and width; parts of room may be smaller. Room area is not always equal to product of length and width.

MAIN FLOOR

Bath: 14' x 9'3" (14' x 9.2') | 112 sq ft

Bath: 9'5" x 5'1" (9.4' x 5.1') | 48 sq ft

Bedroom: 10'4" x 10'3" (10.3' x 10.3') | 106 sq ft

Bedroom: 11' x 10'10" (11' x 10.8') | 119 sq ft

Dining: 15'1" x 10'10" (15.1' x 10.8') | 148 sq ft

Garage: 26'9" x 20'6" (26.7' x 20.5') | 489 sq ft

Kitchen: 14'11" x 8'6" (15' x 8.5') | 128 sq ft

Laundry: 7'5" x 9'8" (7.4' x 9.7') | 54 sq ft

Living: 18'2" x 18'6" (18.2' x 18.5') | 324 sq ft

Primary: 18'8" x 15'11" (18.7' x 15.9') | 283 sq ft

Utility: 3'5" x 3'11" (3.4' x 3.9') | 9 sq ft

Floor Area Information

Floor areas include footprint area of interior walls. All displayed floor areas are rounded to two decimal places. Total area is computed before rounding and may not equal to sum of displayed floor areas.

MAIN FLOOR

Interior Area: 1741.14 sq ft

Excluded Area: 488.84 sq ft

Perimeter Wall Length: 215 ft

Perimeter Wall Thickness: 6.5 in

Exterior Area: 1857.69 sq ft

Total Above Grade Floor Area

Main Building Exterior: 1857.69 sq ft