

Main Floor Total Exterior Area 1878.59 sq ft

Sandia Homes - Keller Williams

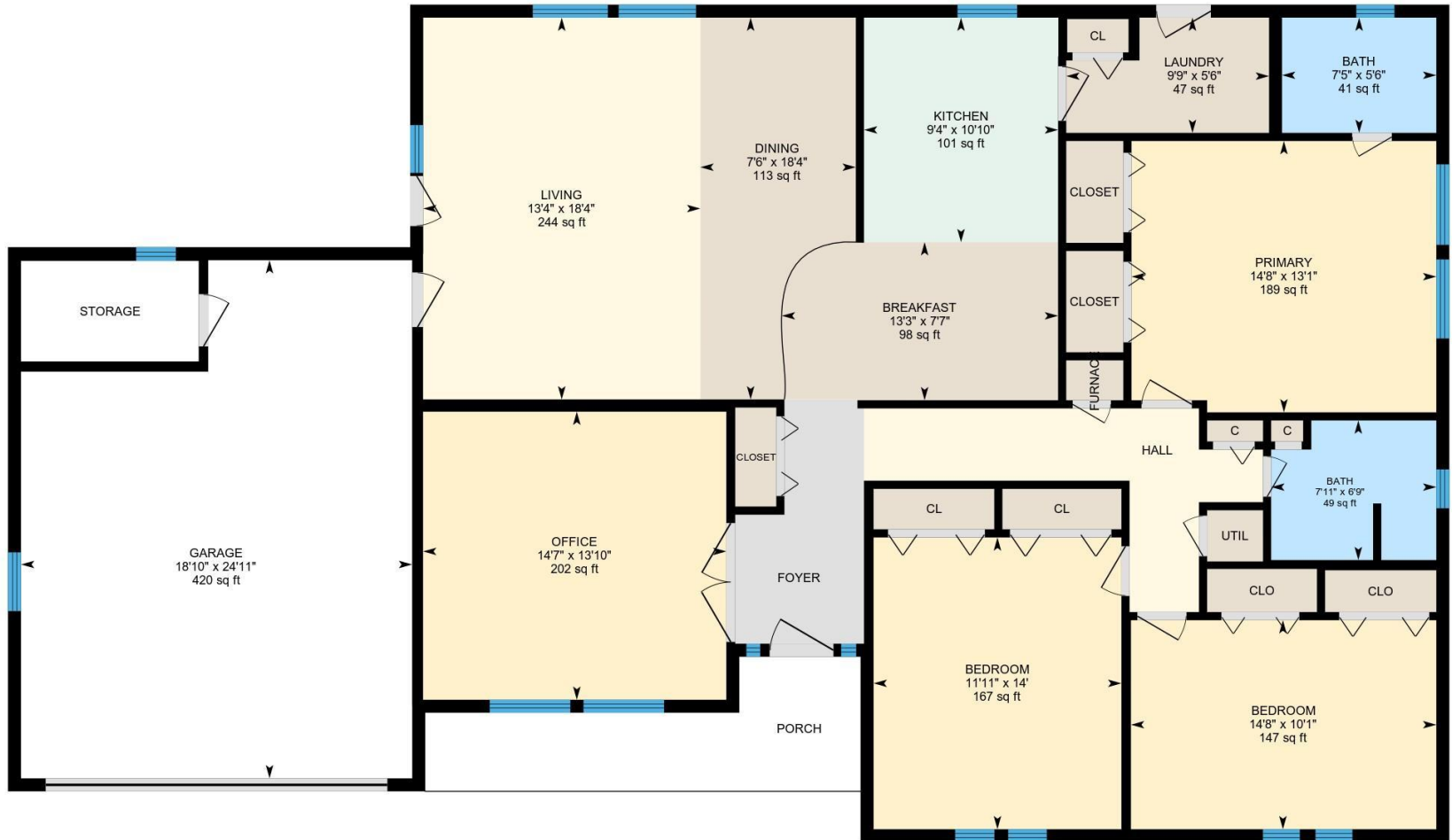

PREPARED: Jul 2021



White regions are excluded from total floor area in iGUIDE floor plans. All room dimensions and floor areas must be considered approximate and are subject to independent verification.

Property Details**Sandia Homes - Keller Williams****Room Measurements**

Only major rooms are listed. Some listed rooms may be excluded from total interior floor area (e.g. garage). Room dimensions are largest length and width; parts of room may be smaller. Room area is not always equal to product of length and width.

MAIN FLOOR

Bath: 5'6" x 7'5" (5.5' x 7.4') | 41 sq ft

Bath: 6'9" x 7'11" (6.7' x 7.9') | 49 sq ft

Bedroom: 14' x 11'11" (14' x 11.9') | 167 sq ft

Bedroom: 10'1" x 14'8" (10' x 14.7') | 147 sq ft

Breakfast: 7'7" x 13'3" (7.6' x 13.3') | 98 sq ft

Dining: 18'4" x 7'6" (18.4' x 7.5') | 113 sq ft

Garage: 24'11" x 18'10" (24.9' x 18.8') | 420 sq ft

Kitchen: 10'10" x 9'4" (10.8' x 9.3') | 101 sq ft

Laundry: 5'6" x 9'9" (5.5' x 9.7') | 47 sq ft

Living: 18'4" x 13'4" (18.4' x 13.3') | 244 sq ft

Office: 13'10" x 14'7" (13.9' x 14.6') | 202 sq ft

Primary: 13'1" x 14'8" (13' x 14.6') | 189 sq ft

Floor Area Information

Floor areas include footprint area of interior walls. All displayed floor areas are rounded to two decimal places. Total area is computed before rounding and may not equal to sum of displayed floor areas.

MAIN FLOOR

Interior Area: 1745.88 sq ft

Excluded Area: 461.31 sq ft

Perimeter Wall Length: 212 ft

Perimeter Wall Thickness: 7.5 in

Exterior Area: 1878.59 sq ft

Total Above Grade Floor Area

Main Building Exterior: 1878.59 sq ft