

A.0

COVER

4/29/2011 9:01 AM SET 2

dk architects, llc.
 DENNIS POWELL, LEED AP KEVIN C HEATH
 (970) 333-1043 (970) 379-0922
 dennis@dkarchitects.us.com kevin@dkarchitects.us.com

CASTLE CREEK RESIDENCE
 6770 CASTLE CREEK RD
 PITKIN COUNTY COLORADO



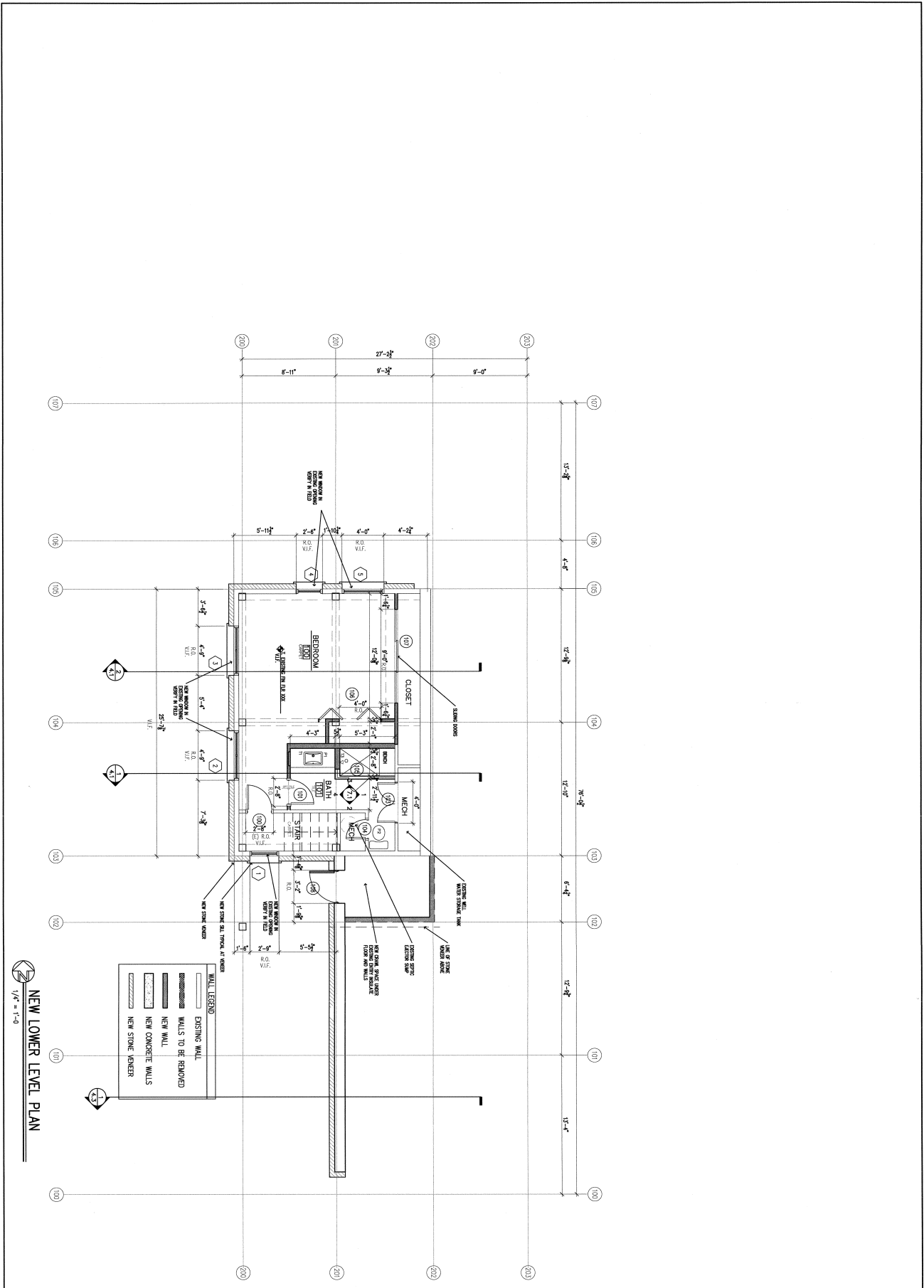

A2.5

NEW LOWER LEVEL PLAN

1/29/2011 - 001 SET #2

dk architects, llc.

DENNIS POWELL, LEED AP (970) 333-1043
dennis@dkarchitects.us.com

KEVIN C HEATH (970) 379-0922
kevin@dkarchitects.us.com

CASTLE CREEK RESIDENCE

6770 CASTLE CREEK RD
PITKIN COUNTY COLORADO



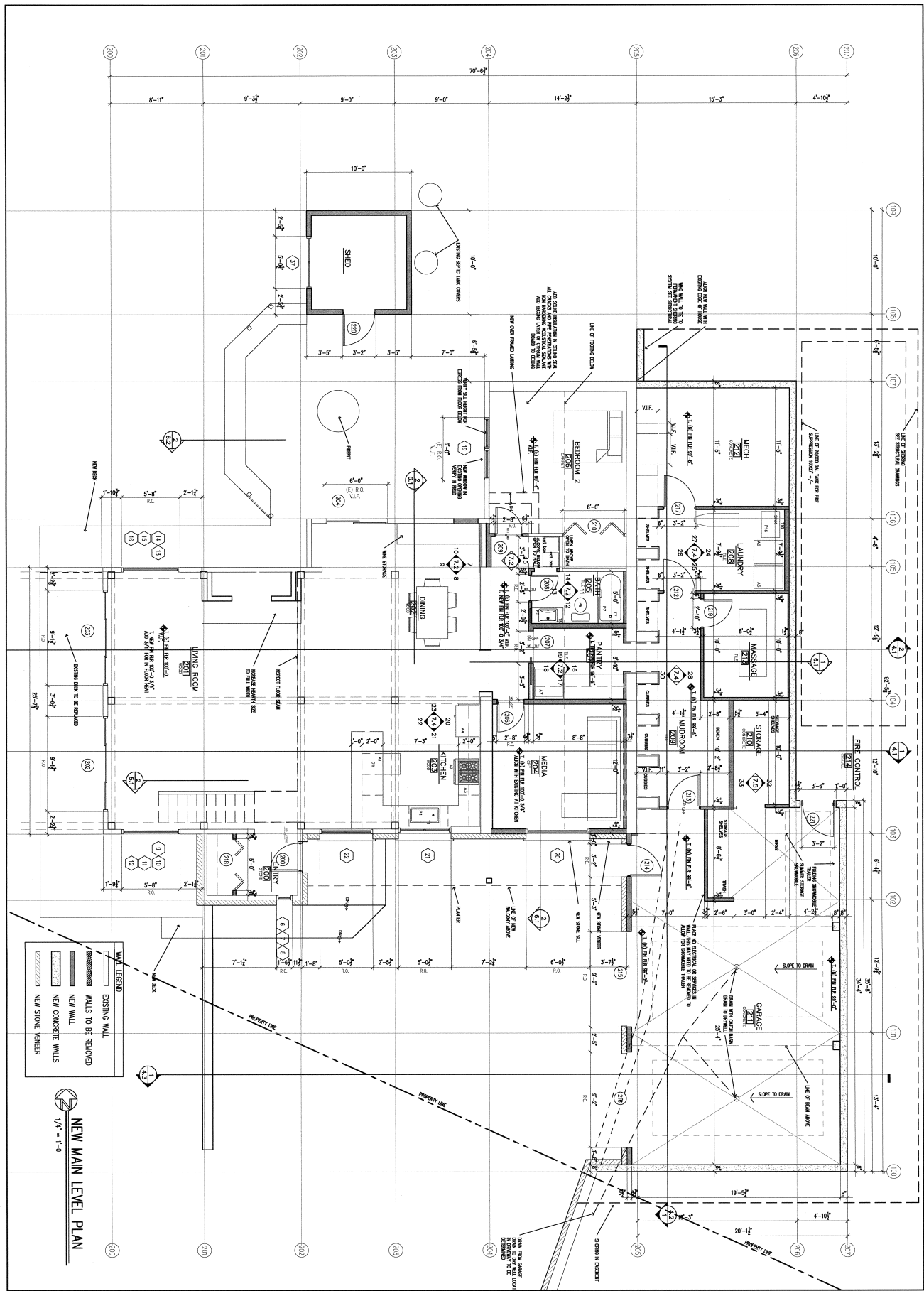

A2.6

NEW MAIN LEVEL PLAN

4/29/2011-300 SET #2

dk architects, llc.
 DENNIS POWELL, LEED AP KEVIN C HEATH
 (970) 333-1043 (970) 379-0922
 dennis@dkarchitects.us.com kevin@dkarchitects.us.com

CASTLE CREEK RESIDENCE
 6770 CASTLE CREEK RD
 PITKIN COUNTY COLORADO



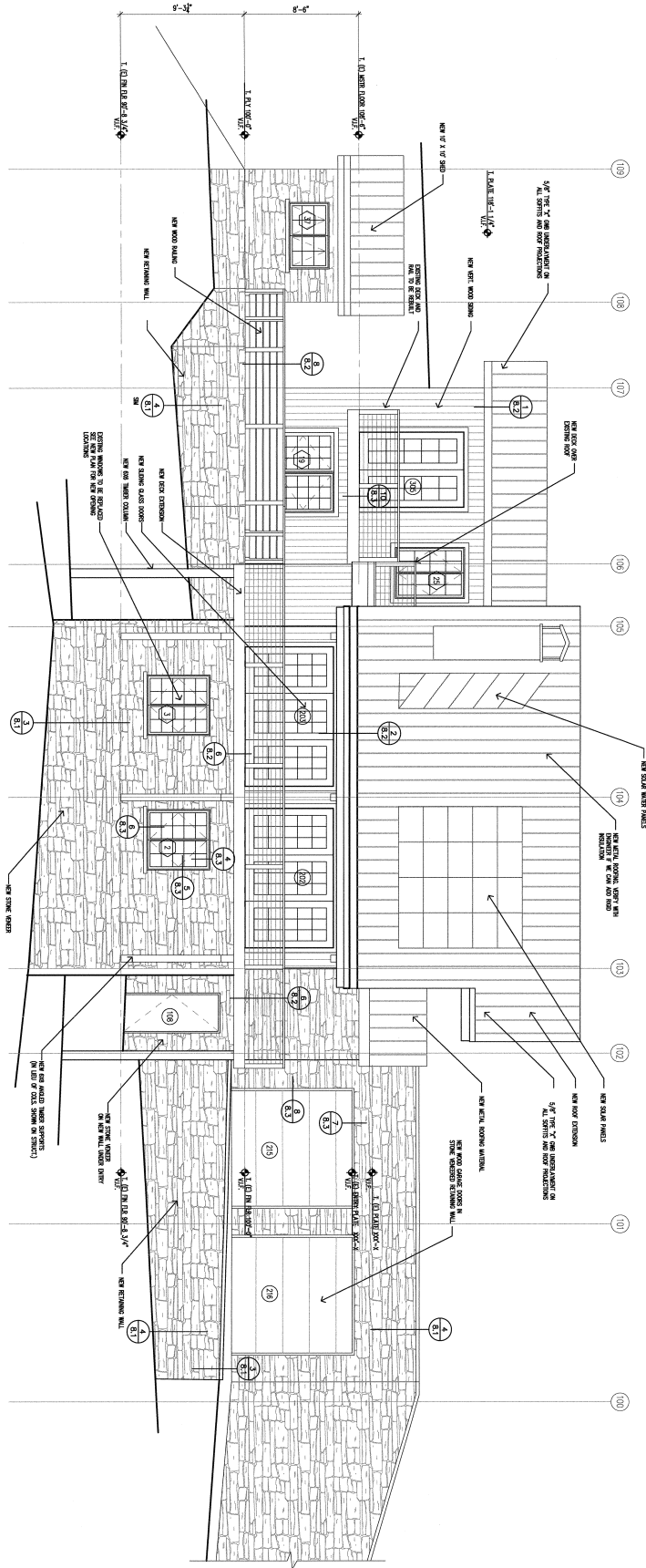

NEW WEST ELEVATION

1/4" = 1'-0"

A3.4

NEW WEST ELEVATION

4/29/2011-B0 SET #2

dk architects, llc.

DENNIS POWELL, LEED AP
(970) 333-1043
dennis@dkarchitects.us.com

KEVIN C HEATH
(970) 379-0922
kevin@dkarchitects.us.com

CASTLE CREEK RESIDENCE

6770 CASTLE CREEK RD
PITKIN COUNTY COLORADO

