

1st Floor  
Finished Area 888.07 sq ft

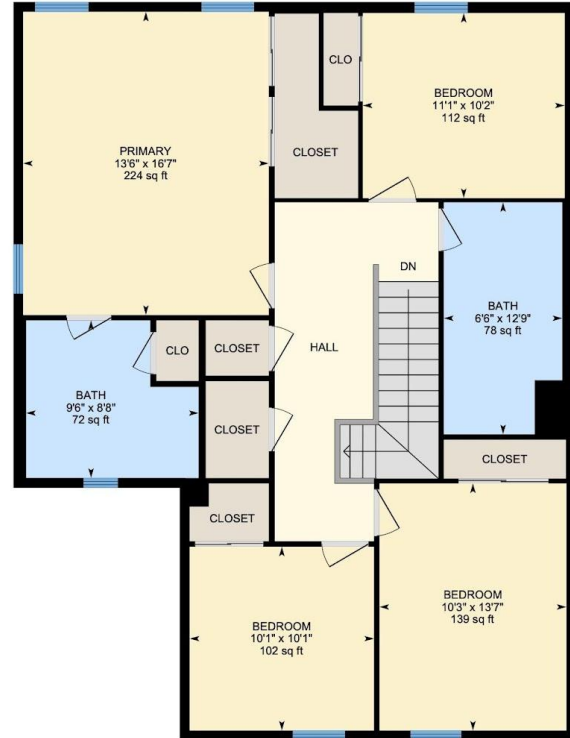

2nd Floor  
Finished Area 1117.56 sq ft



1st Floor Finished Area 888.07 sq ft  
Unfinished Area 651.98 sq ft

R1 New Mexico



PREPARED: 2022/04/22



White regions are excluded from total floor area in iGUIDE floor plans. All room dimensions and floor areas must be considered approximate and are subject to independent verification.

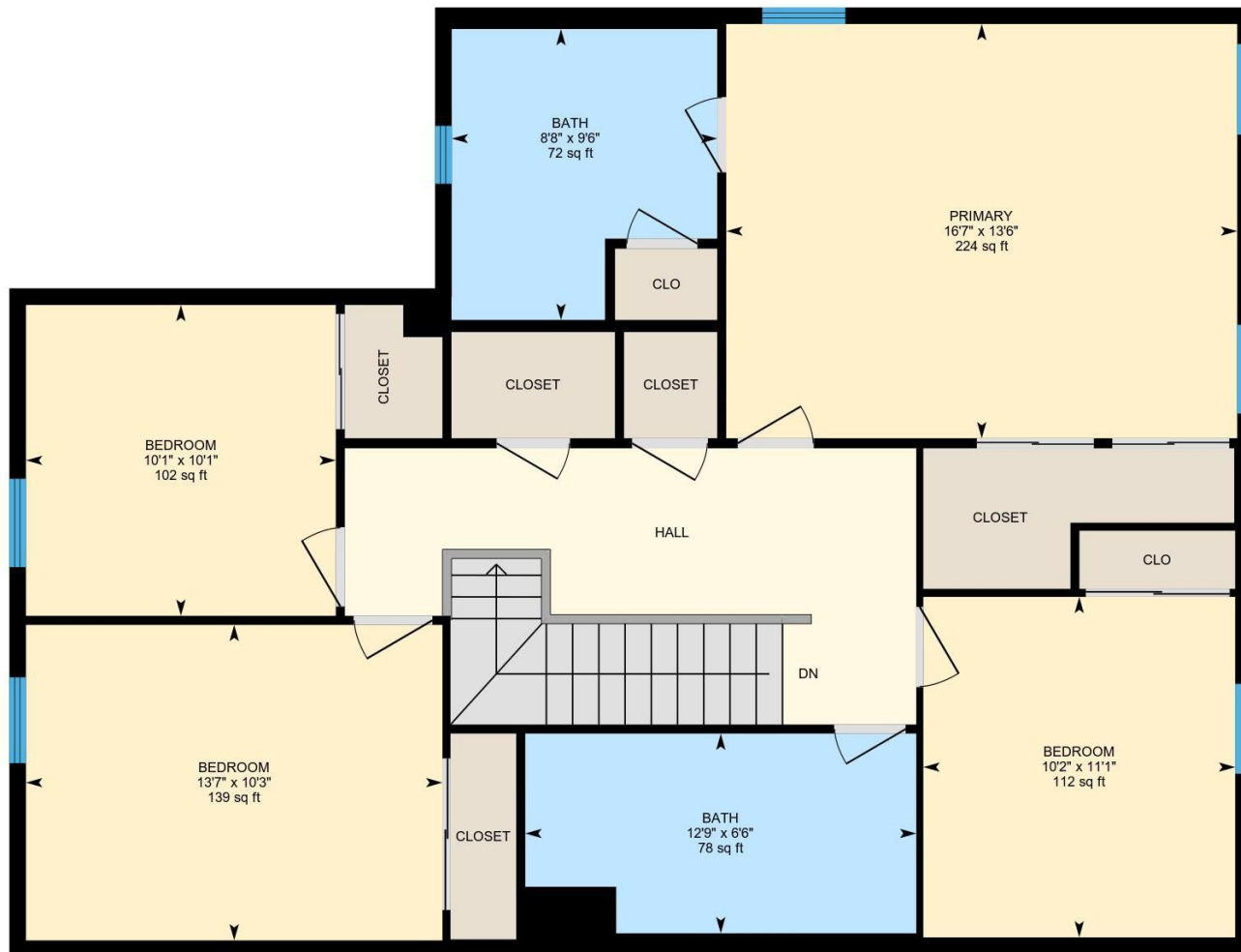

PREPARED: 2022/04/22



## Property Details

R1 New Mexico

### Room Measurements

Only major rooms are listed. Some listed rooms may be excluded from total interior floor area (e.g. garage). Room dimensions are largest length and width; parts of room may be smaller. Room area is not always equal to product of length and width.

#### 1ST FLOOR

Bath: 3' x 7'3" (3' x 7.3') | 22 sq ft

Dining: 16'5" x 12'5" (16.4' x 12.4') | 185 sq ft

Garage: 9'9" x 20'6" (9.8' x 20.5') | 201 sq ft

Garage: 20'6" x 20'2" (20.5' x 20.1') | 404 sq ft

Kitchen: 13'2" x 17'1" (13.2' x 17') | 179 sq ft

Laundry: 6'6" x 8'1" (6.5' x 8.1') | 53 sq ft

Living: 19'2" x 14'2" (19.2' x 14.2') | 257 sq ft

#### 2ND FLOOR

Bath: 6'6" x 12'9" (6.5' x 12.7') | 78 sq ft

Bath: 9'6" x 8'8" (9.5' x 8.6') | 72 sq ft

Bedroom: 11'1" x 10'2" (11.1' x 10.1') | 112 sq ft

Bedroom: 10'3" x 13'7" (10.3' x 13.5') | 139 sq ft

Bedroom: 10'1" x 10'1" (10.1' x 10.1') | 102 sq ft

Primary: 13'6" x 16'7" (13.5' x 16.6') | 224 sq ft

### Floor Area Information

Floor areas include footprint area of interior walls. All displayed floor areas are rounded to two decimal places. Total area is computed before rounding and may not equal to sum of displayed floor areas.

#### 1ST FLOOR

Finished Area: 888.07 sq ft

Unfinished Area: 651.98 sq ft

#### 2ND FLOOR

Finished Area: 1117.56 sq ft

Unfinished Area: N/A

ANSI Z765-2021, Main Building

Above Grade Finished Area: 2005.63 sq ft

Above Grade Unfinished Area: 651.98 sq ft

Below Grade Finished Area: N/A

Below Grade Unfinished Area: N/A