

1732 Victoria Street Northwest, Salem, Salem, Virginia, United States, 24153

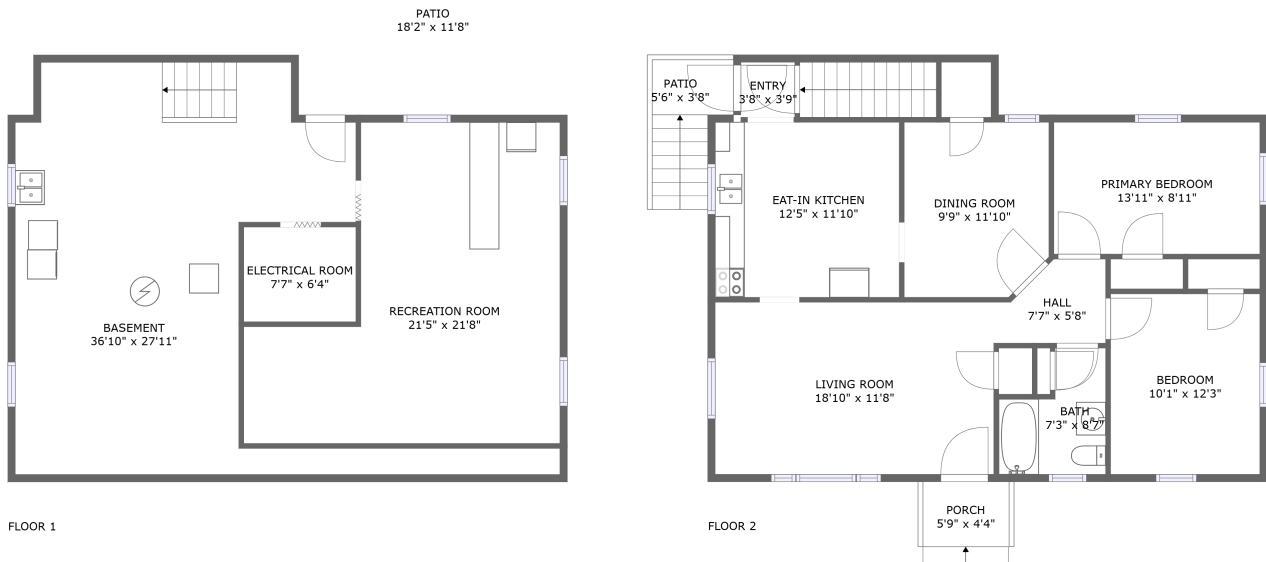

Property Summary

0 garages **2** bedrooms **1** bathrooms **0** half baths

2 floors **1,012** Gross Living Area sqft **2,284** total sqft

**1732 Victoria Street Northwest, Salem, Salem,
Virginia, United States, 24153**

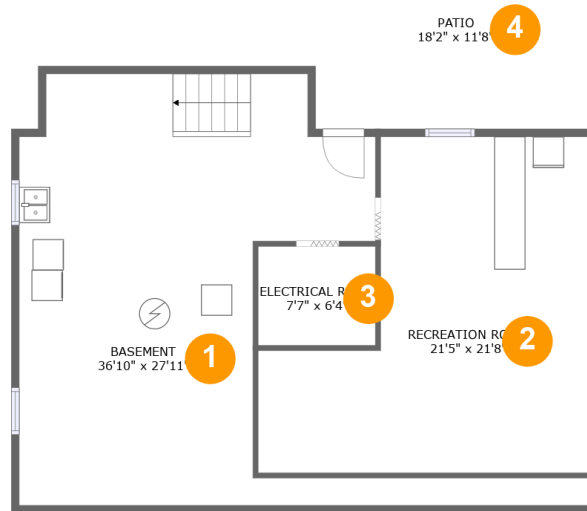

Room Dimensions

Floor 1

Total sqft: 1227

Living area: 0

#	Room name	Dimensions	Area (sqft)	Counted as Living Area
1	Basement	36'10" x 27'11"	521 sq. ft	No
2	Recreation Room	21'5" x 21'8"	355 sq. ft	No
3	Electrical Room	7'7" x 6'4"	49 sq. ft	No
4	Patio	18'2" x 11'8"	214 sq. ft	No

1732 Victoria Street Northwest, Salem, Salem, Virginia, United States, 24153

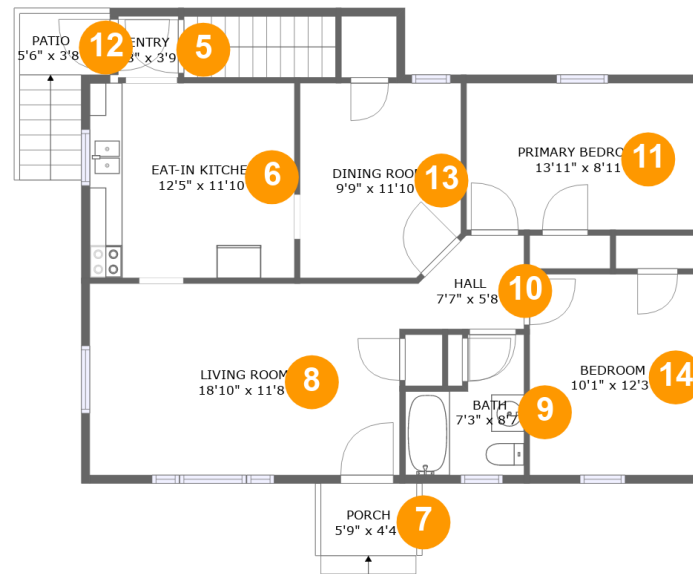

Room Dimensions

Floor 2

Total sqft: 1057

Living area: 1012

#	Room name	Dimensions	Area (sqft)	Counted as Living Area
5	Entry	3'8" x 3'9"	14 sq. ft	Yes
6	Eat-in Kitchen	12'5" x 11'10"	147 sq. ft	Yes
7	Porch	5'9" x 4'4"	25 sq. ft	No
8	Living Room	18'10" x 11'8"	219 sq. ft	Yes
9	Bath	7'3" x 8'7"	49 sq. ft	Yes
10	Hall	7'7" x 5'8"	35 sq. ft	Yes
11	Primary Bedroom	13'11" x 8'11"	124 sq. ft	Yes
12	Patio	5'6" x 3'8"	20 sq. ft	No
13	Dining Room	9'9" x 11'10"	112 sq. ft	Yes
14	Bedroom	10'1" x 12'3"	123 sq. ft	Yes

1732 Victoria Street Northwest, Salem, Salem, Virginia, United States, 24153

1 Floor 1 - Basement

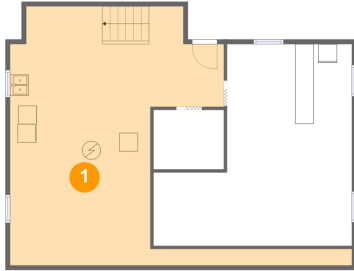

Dimensions: 36'10" x 27'11"
Area: 521 sq. ft
Counted as Living Area: No

Heated: Yes
Finished: No
Enclosed: Yes
Contiguous: Yes
Permitted: Yes
Wet Space: No
Addition: No
Conversion: No

2 Floor 1 - Recreation Room

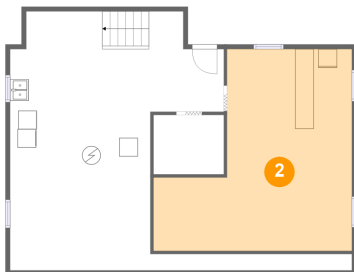

Dimensions: 21'5" x 21'8"
Area: 355 sq. ft
Counted as Living Area: No

Heated: Yes
Finished: Yes
Enclosed: Yes
Contiguous: No
Permitted: Yes
Wet Space: No
Addition: No
Conversion: No

1732 Victoria Street Northwest, Salem, Salem, Virginia, United States, 24153

3 Floor 1 - Electrical Room

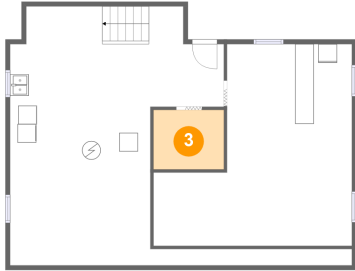

Dimensions: 7'7" x 6'4"
Area: 49 sq. ft
Counted as Living Area: No

Heated: No
Finished: No
Enclosed: Yes
Contiguous: Yes
Permitted: Yes
Wet Space: No
Addition: No
Conversion: No

4 Floor 1 - Patio



Dimensions: 18'2" x 11'8"
Area: 214 sq. ft
Counted as Living Area: No

Heated: No
Finished: Yes
Enclosed: No
Contiguous: Yes
Permitted: Yes
Wet Space: No
Addition: No
Conversion: No

5 Floor 2 - Entry

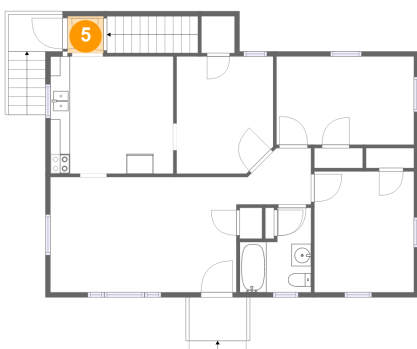

Dimensions: 3'8" x 3'9"
Area: 14 sq. ft
Counted as Living Area: Yes

Heated: Yes
Finished: Yes
Enclosed: Yes
Contiguous: Yes
Permitted: Yes
Wet Space: No
Addition: No
Conversion: No

1732 Victoria Street Northwest, Salem, Salem, Virginia, United States, 24153

6 Floor 2 - Eat-in Kitchen

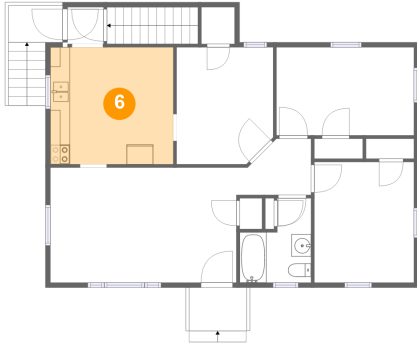

Dimensions: 12'5" x 11'10"
Area: 147 sq. ft
Counted as Living Area:
Yes

Heated: Yes
Finished: Yes
Enclosed: Yes
Contiguous:
Yes
Permitted: Yes
Wet Space: No
Addition: No
Conversion: No

7 Floor 2 - Porch

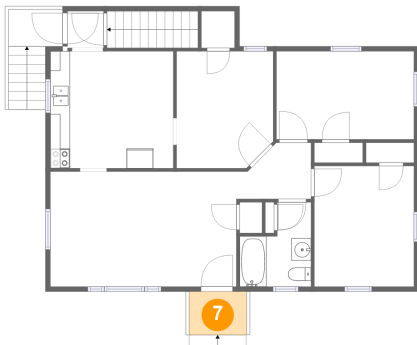

Dimensions: 5'9" x 4'4"
Area: 25 sq. ft
Counted as Living Area: No

Heated: No
Finished: Yes
Enclosed: No
Contiguous: Yes
Permitted: Yes
Wet Space: No
Addition: No
Conversion: No

8 Floor 2 - Living Room

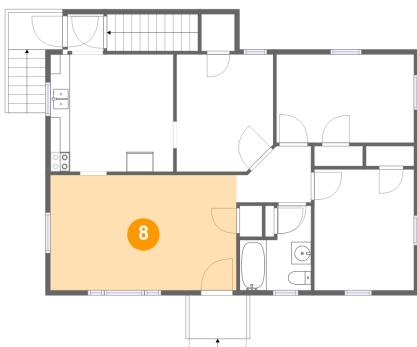

Dimensions: 18'10" x 11'8"
Area: 219 sq. ft
Counted as Living Area:
Yes

Heated: Yes
Finished: Yes
Enclosed: Yes
Contiguous:
Yes
Permitted: Yes
Wet Space: No
Addition: No
Conversion: No

1732 Victoria Street Northwest, Salem, Salem, Virginia, United States, 24153

9 Floor 2 - Bath

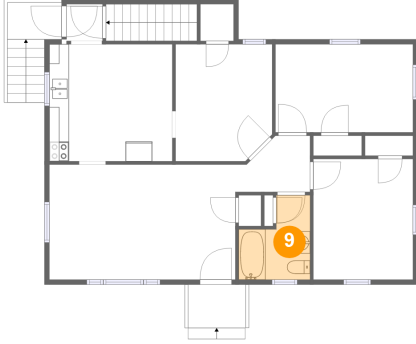

Dimensions: 7'3" x 8'7"
Area: 49 sq. ft
Counted as Living Area:
Yes

Heated: Yes
Finished: Yes
Enclosed: Yes
Contiguous:
Yes
Permitted: Yes
Wet Space: Yes
Addition: No
Conversion: No

10 Floor 2 - Hall

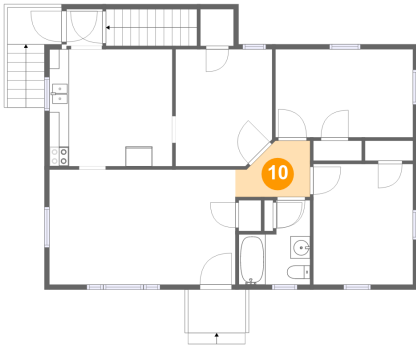

Dimensions: 7'7" x 5'8"
Area: 35 sq. ft
Counted as Living Area:
Yes

Heated: Yes
Finished: Yes
Enclosed: Yes
Contiguous:
Yes
Permitted: Yes
Wet Space: No
Addition: No
Conversion: No

11 Floor 2 - Primary Bedroom

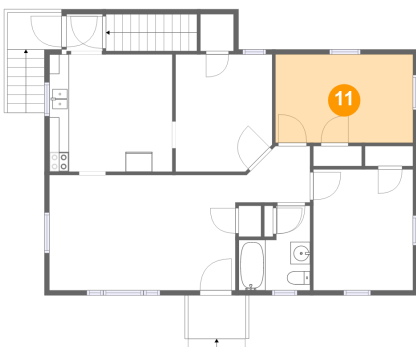

Dimensions: 13'11" x 8'11"
Area: 124 sq. ft
Counted as Living Area:
Yes

Heated: Yes
Finished: Yes
Enclosed: Yes
Contiguous:
Yes
Permitted: Yes
Wet Space: No
Addition: No
Conversion: No

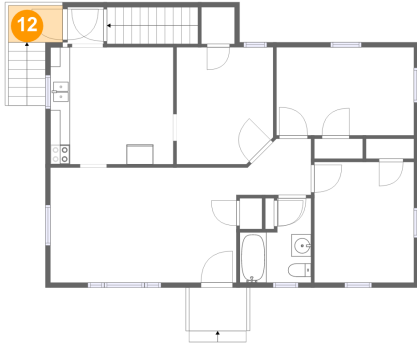
**1732 Victoria Street Northwest, Salem, Salem,
Virginia, United States, 24153****12 Floor 2 - Patio**

Dimensions: 5'6" x 3'8"
Area: 20 sq. ft
Counted as Living Area: No

Heated: No
Finished: Yes
Enclosed: No
Contiguous: Yes
Permitted: Yes
Wet Space: No
Addition: No
Conversion: No

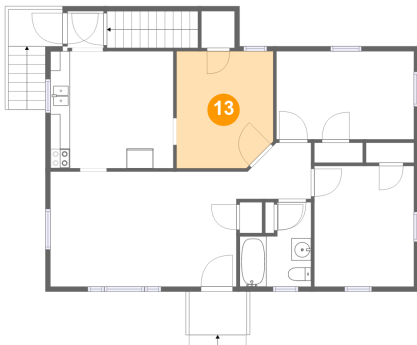
13 Floor 2 - Dining Room

Dimensions: 9'9" x 11'10"
Area: 112 sq. ft
Counted as Living Area:
Yes

Heated: Yes
Finished: Yes
Enclosed: Yes
Contiguous:
Yes
Permitted: Yes
Wet Space: No
Addition: No
Conversion: No

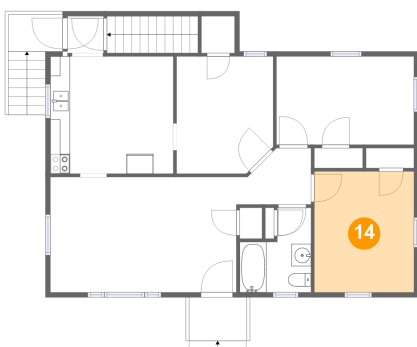
14 Floor 2 - Bedroom

Dimensions: 10'1" x 12'3"
Area: 123 sq. ft
Counted as Living Area:
Yes

Heated: Yes
Finished: Yes
Enclosed: Yes
Contiguous:
Yes
Permitted: Yes
Wet Space: No
Addition: No
Conversion: No