

Building Sketch

Borrower/Client			
Property Address 3043 Ansonville Polkton Road			
City Wadesboro	County	State NC	Zip Code 28170
Lender			

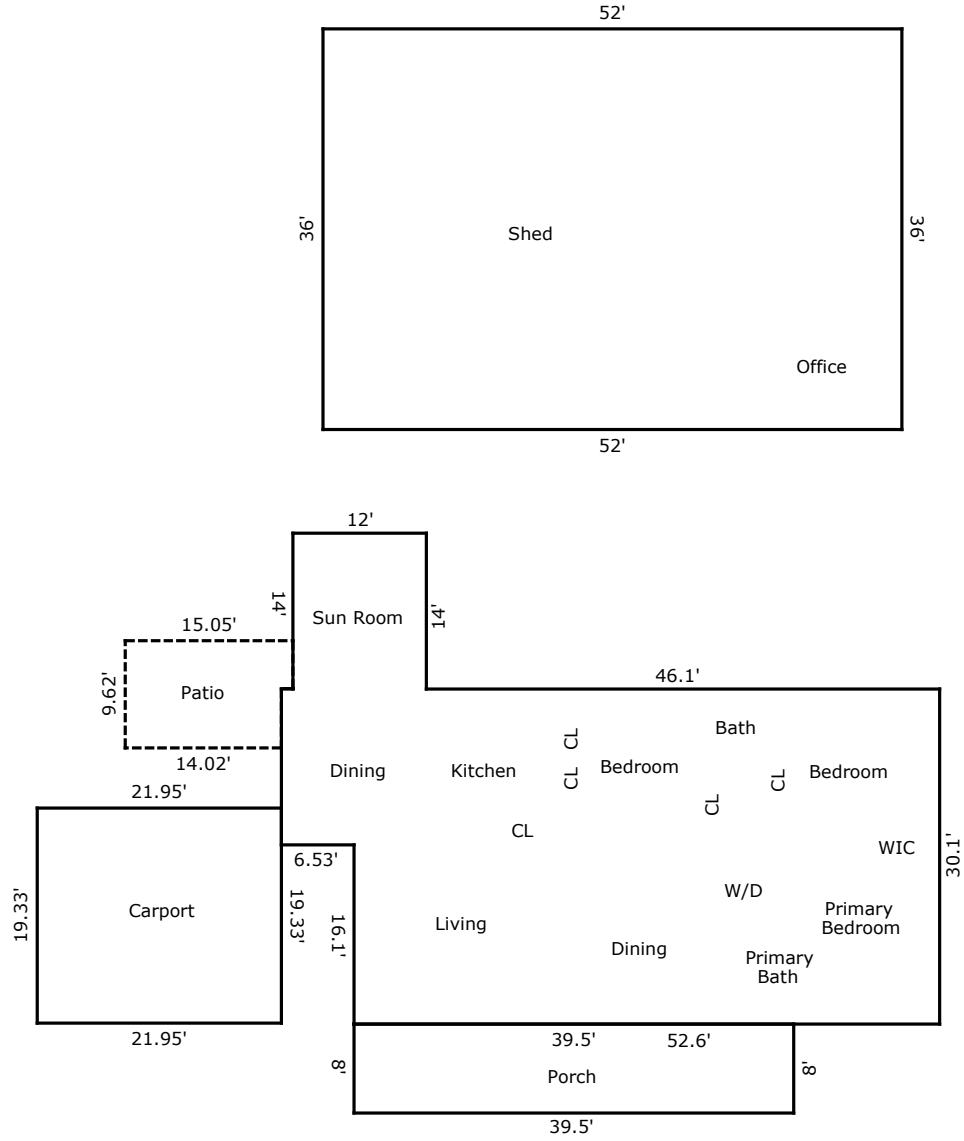

TOTAL Sketch by a la mode

Area Calculations Summary

Living Area	
Main Level	1842.68 Sq ft
Total Living Area (Rounded):	1843 Sq ft
Non-living Area	
Carport	424.29 Sq ft
Porch	316 Sq ft
Patio	139.32 Sq ft
Shed	1872 Sq ft