

Building Sketch

Borrower					
Property Address	846 Barbour Farm Ln				
City	Four Oaks	County	State	NC	Zip Code 27524
Lender/Client					

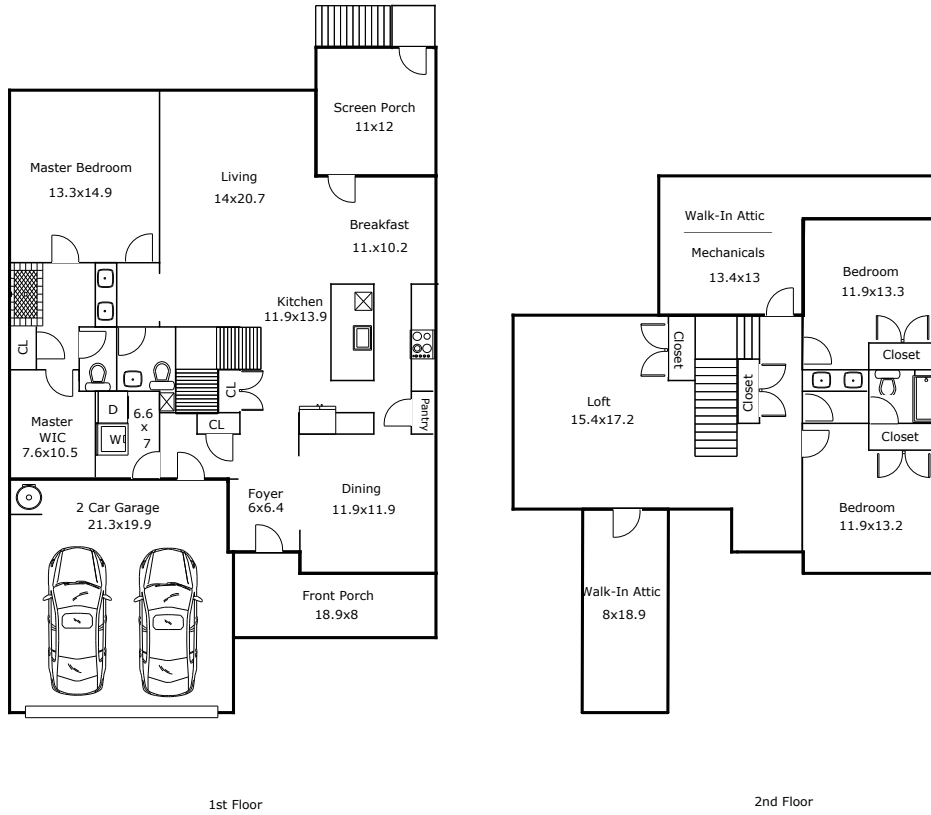

Approximate Dimensions
Drawing Not To Scale

TOTAL Sketch by a la mode

Area Calculations Summary

Living Area	
First Floor	1512.46 Sq ft
Second Floor	937.68 Sq ft
Total Living Area (Rounded):	2450 Sq ft
Non-living Area	
Front Porch	125.8 Sq ft
2 Car Attached	452.22 Sq ft
Walk-In Attic/Mechanicals	226.3 Sq ft
Walk In Attic	152 Sq ft