





20752 Morning Star Rd,Door code is 1860,Lead,SD,US, Door code is 1860





Property summary

 **1** Garages

 **4** Bedrooms

 **4** Bathrooms

 **1** Half baths

 **2** Floors

 **2,525** Gross living area sqft

 **3,488** Total sqft

20752 Morning Star Rd,Door code is 1860,Lead,SD,US, Door code is 1860

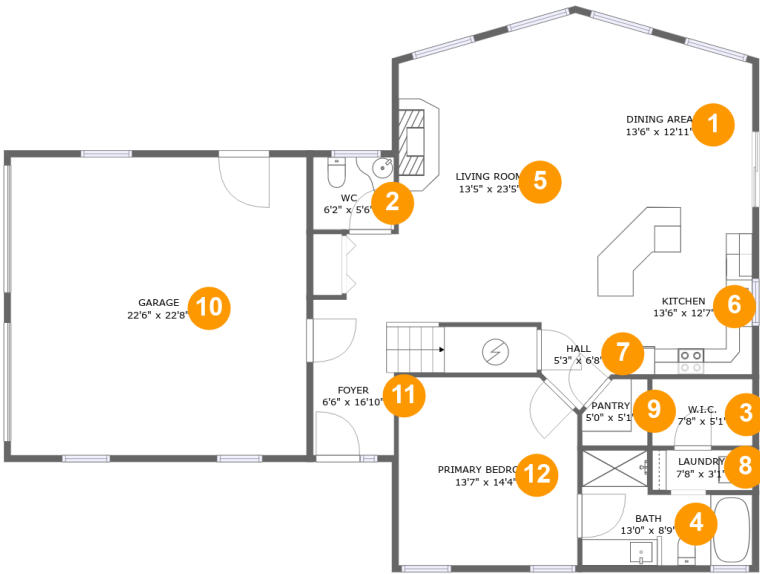

Room dimensions

Floor 1 Total sqft: 1844 Living area: 1299

#		Dimensions	sqft	Counted as living area
1	Dining Area	13'6" x 12'11"	174 sq. ft	Yes
2	WC	6'2" x 5'6"	34 sq. ft	Yes
3	W.I.C.	7'8" x 5'1"	39 sq. ft	Yes
4	Bath	13'0" x 8'9"	87 sq. ft	Yes
5	Living Room	13'5" x 23'5"	291 sq. ft	Yes
6	Kitchen	13'6" x 12'7"	159 sq. ft	Yes
7	Hall	5'3" x 6'8"	28 sq. ft	Yes
8	Laundry	7'8" x 3'1"	23 sq. ft	Yes
9	Pantry	5'0" x 5'1"	22 sq. ft	Yes
10	Garage	22'6" x 22'8"	510 sq. ft	No
11	Foyer	6'6" x 16'10"	132 sq. ft	Yes



20752 Morning Star Rd,Door code is 1860,Lead,SD,US, Door code is 1860

#		Dimensions	sqft	Counted as living area
12	Primary Bedroom	13'7" x 14'4"	191 sq. ft	Yes

20752 Morning Star Rd, Door code is
1860, Lead, SD, US, Door code is 1860

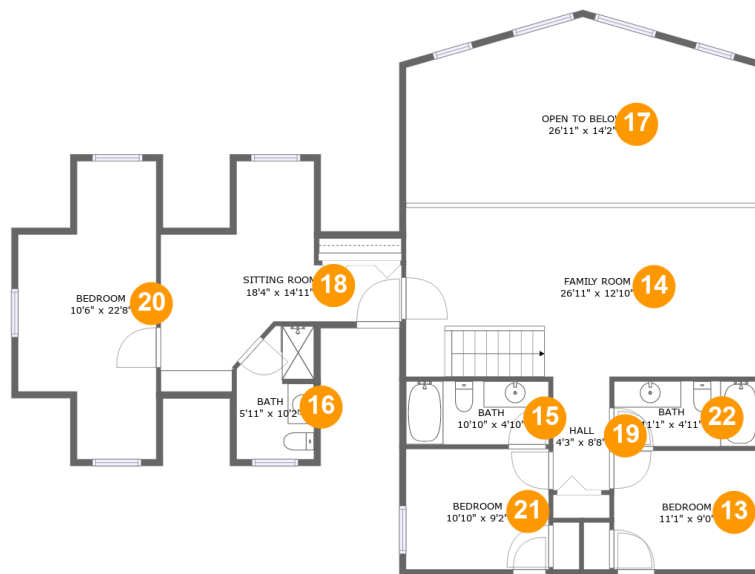

Room dimensions

Floor 2

Total sqft: 1644 Living area: 1226

#		Dimensions	sqft	Counted as living area
13	Bedroom	11'1" x 9'0"	100 sq. ft	Yes
14	Family Room	26'11" x 12'10"	346 sq. ft	Yes
15	Bath	10'10" x 4'10"	52 sq. ft	Yes
16	Bath	5'11" x 10'2"	54 sq. ft	Yes
17	Open To Below	26'11" x 14'2"	338 sq. ft	No
18	Sitting Room	18'4" x 14'11"	150 sq. ft	Yes
19	Hall	4'3" x 8'8"	37 sq. ft	Yes
20	Bedroom	10'6" x 22'8"	172 sq. ft	Yes
21	Bedroom	10'10" x 9'2"	100 sq. ft	Yes
22	Bath	11'1" x 4'11"	55 sq. ft	Yes

20752 Morning Star Rd, Door code is
1860, Lead, SD, US, Door code is 1860

1 Floor 1 - Dining Area

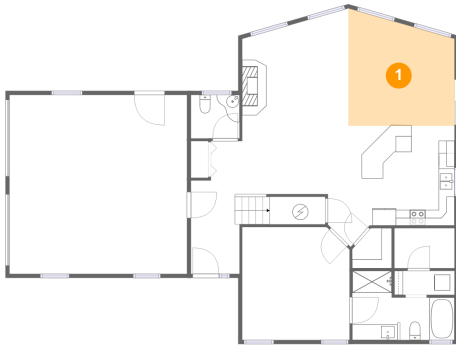

Dimensions: 13'6" x 12'11"
Area: 174 sq. ft
Counted as living area: Yes

Heated: Yes
Finished: Yes
Enclosed: Yes
Contiguous: Yes
Permitted: Yes
Wet space: No
Addition: No
Conversion: No

2 Floor 1 - WC

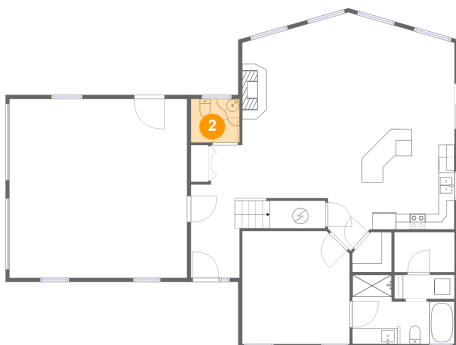

Dimensions: 6'2" x 5'6"
Area: 34 sq. ft
Counted as living area: Yes

Heated: Yes
Finished: Yes
Enclosed: Yes
Contiguous: Yes
Permitted: Yes
Wet space: Yes
Addition: No
Conversion: No

20752 Morning Star Rd, Door code is
1860, Lead, SD, US, Door code is 1860

3 Floor 1 - W.I.C.

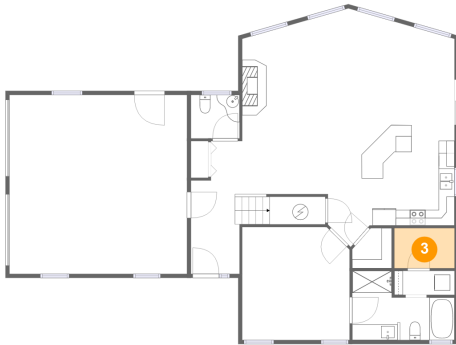

Dimensions: 7'8" x 5'1"
Area: 39 sq. ft
Counted as living area: Yes

Heated: Yes
Finished: Yes
Enclosed: Yes
Contiguous: Yes
Permitted: Yes
Wet space: No
Addition: No
Conversion: No

4 Floor 1 - Bath

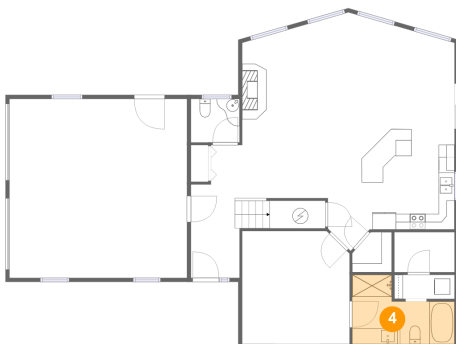

Dimensions: 13'0" x 8'9"
Area: 87 sq. ft
Counted as living area: Yes

Heated: Yes
Finished: Yes
Enclosed: Yes
Contiguous: Yes
Permitted: Yes
Wet space: Yes
Addition: No
Conversion: No

5 Floor 1 - Living Room

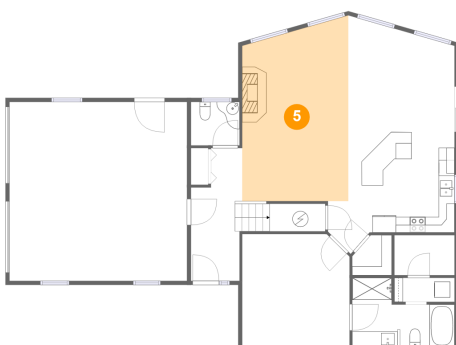

Dimensions: 13'5" x 23'5"
Area: 291 sq. ft
Counted as living area: Yes

Heated: Yes
Finished: Yes
Enclosed: Yes
Contiguous: Yes
Permitted: Yes
Wet space: No
Addition: No
Conversion: No

20752 Morning Star Rd, Door code is
1860, Lead, SD, US, Door code is 1860

6 Floor 1 - Kitchen

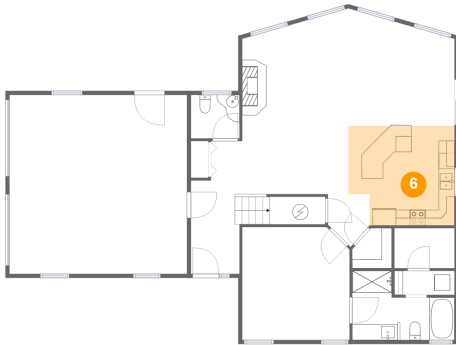

Dimensions: 13'6" x 12'7"
Area: 159 sq. ft
Counted as living area: Yes

Heated: Yes
Finished: Yes
Enclosed: Yes
Contiguous: Yes
Permitted: Yes
Wet space: No
Addition: No
Conversion: No

7 Floor 1 - Hall

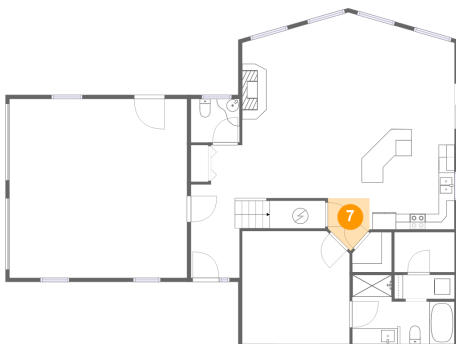

Dimensions: 5'3" x 6'8"
Area: 28 sq. ft
Counted as living area: Yes

Heated: Yes
Finished: Yes
Enclosed: Yes
Contiguous: Yes
Permitted: Yes
Wet space: No
Addition: No
Conversion: No

8 Floor 1 - Laundry

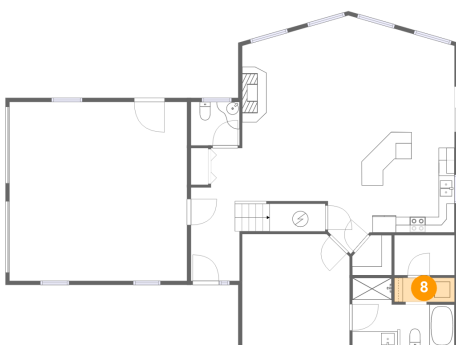

Dimensions: 7'8" x 3'1"
Area: 23 sq. ft
Counted as living area: Yes

Heated: Yes
Finished: Yes
Enclosed: Yes
Contiguous: Yes
Permitted: Yes
Wet space: No
Addition: No
Conversion: No

20752 Morning Star Rd, Door code is
1860, Lead, SD, US, Door code is 1860

9 Floor 1 - Pantry

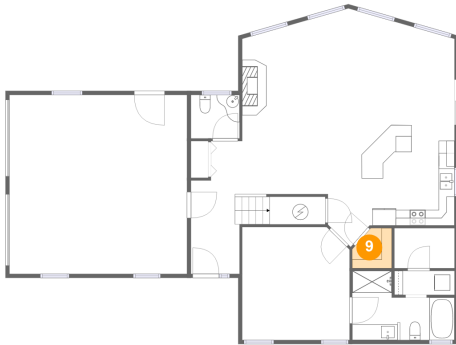

Dimensions: 5'0" x 5'1"
Area: 22 sq. ft
Counted as living area: Yes

Heated: Yes
Finished: Yes
Enclosed: Yes
Contiguous: Yes
Permitted: Yes
Wet space: No
Addition: No
Conversion: No

10 Floor 1 - Garage

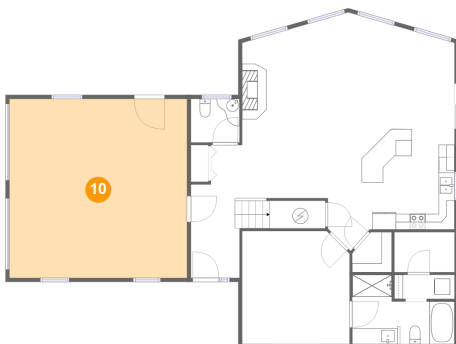

Dimensions: 22'6" x 22'8"
Area: 510 sq. ft
Counted as living area: No

Heated: No
Finished: No
Enclosed: Yes
Contiguous: Yes
Permitted: Yes
Wet space: No
Addition: No
Conversion: No

11 Floor 1 - Foyer

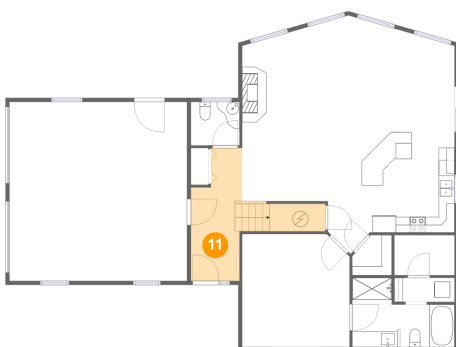

Dimensions: 6'6" x 16'10"
Area: 132 sq. ft
Counted as living area: Yes

Heated: Yes
Finished: Yes
Enclosed: Yes
Contiguous: Yes
Permitted: Yes
Wet space: No
Addition: No
Conversion: No

20752 Morning Star Rd, Door code is
1860, Lead, SD, US, Door code is 1860

12 Floor 1 - Primary Bedroom

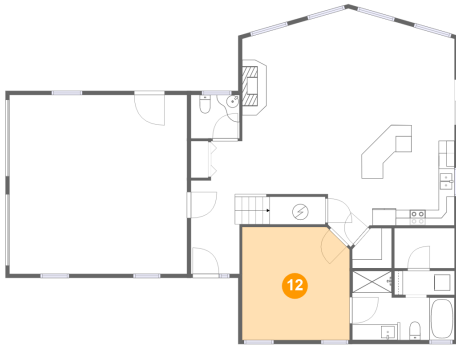

Dimensions: 13'7" x 14'4"
Area: 191 sq. ft
Counted as living area: Yes

Heated: Yes
Finished: Yes
Enclosed: Yes
Contiguous: Yes
Permitted: Yes
Wet space: No
Addition: No
Conversion: No

13 Floor 2 - Bedroom

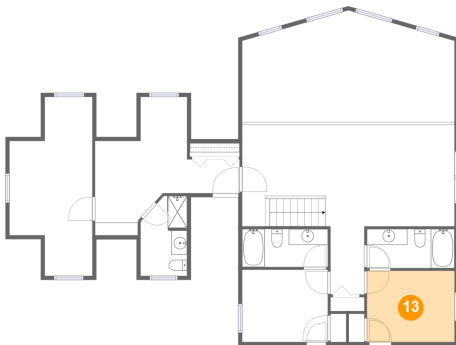

Dimensions: 11'1" x 9'0"
Area: 100 sq. ft
Counted as living area: Yes

Heated: Yes
Finished: Yes
Enclosed: Yes
Contiguous: Yes
Permitted: Yes
Wet space: No
Addition: No
Conversion: No

14 Floor 2 - Family Room

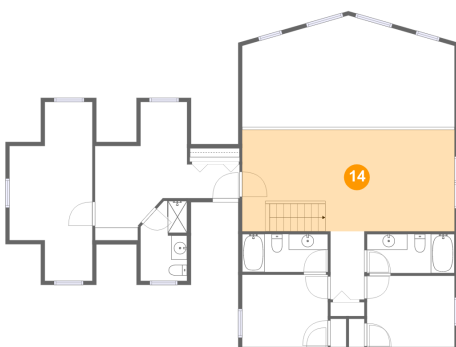

Dimensions: 26'11" x 12'10"
Area: 346 sq. ft
Counted as living area: Yes

Heated: Yes
Finished: Yes
Enclosed: Yes
Contiguous: Yes
Permitted: Yes
Wet space: No
Addition: No
Conversion: No

20752 Morning Star Rd, Door code is
1860, Lead, SD, US, Door code is 1860

15 Floor 2 - Bath

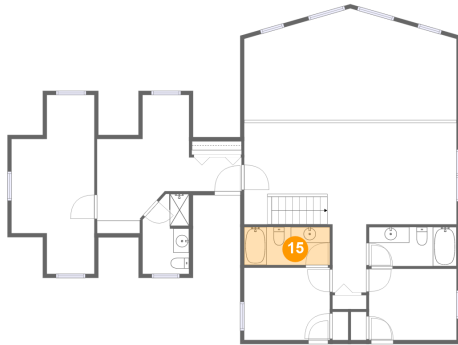

Dimensions: 10'10" x 4'10"
Area: 52 sq. ft
Counted as living area: Yes

Heated: Yes
Finished: Yes
Enclosed: Yes
Contiguous: Yes
Permitted: Yes
Wet space: Yes
Addition: No
Conversion: No

16 Floor 2 - Bath

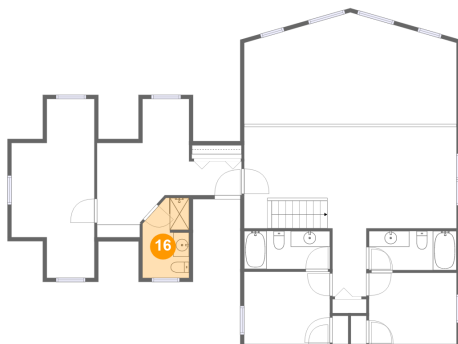

Dimensions: 5'11" x 10'2"
Area: 54 sq. ft
Counted as living area: Yes

Heated: Yes
Finished: Yes
Enclosed: Yes
Contiguous: Yes
Permitted: Yes
Wet space: Yes
Addition: No
Conversion: No

17 Floor 2 - Open To Below

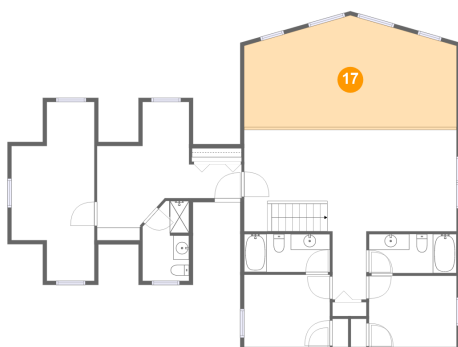

Dimensions: 26'11" x 14'2"
Area: 338 sq. ft
Counted as living area: No

Heated: No
Finished: No
Enclosed: No
Contiguous: Yes
Permitted: No
Wet space: No
Addition: No
Conversion: No

20752 Morning Star Rd, Door code is
1860, Lead, SD, US, Door code is 1860

18 Floor 2 - Sitting Room

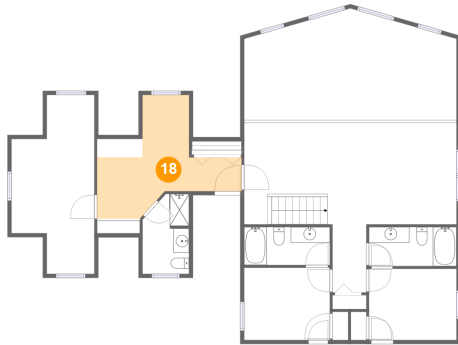

Dimensions: 18'4" x 14'11"
Area: 150 sq. ft
Counted as living area: Yes

Heated: Yes
Finished: Yes
Enclosed: Yes
Contiguous: Yes
Permitted: Yes
Wet space: No
Addition: No
Conversion: No

19 Floor 2 - Hall

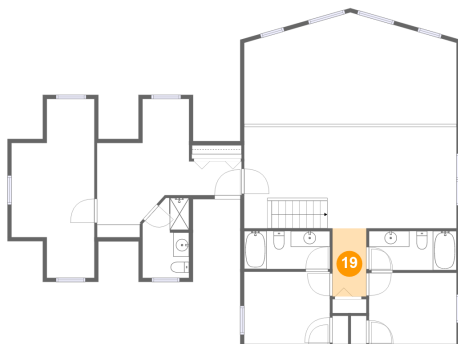

Dimensions: 4'3" x 8'8"
Area: 37 sq. ft
Counted as living area: Yes

Heated: Yes
Finished: Yes
Enclosed: Yes
Contiguous: Yes
Permitted: Yes
Wet space: No
Addition: No
Conversion: No

20 Floor 2 - Bedroom

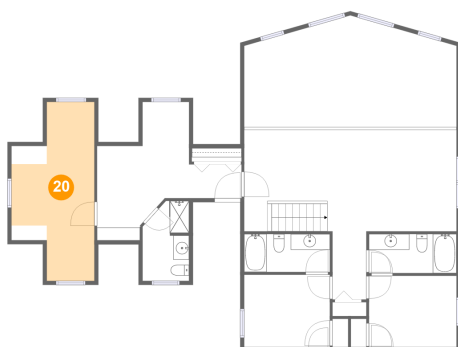

Dimensions: 10'6" x 22'8"
Area: 172 sq. ft
Counted as living area: Yes

Heated: Yes
Finished: Yes
Enclosed: Yes
Contiguous: Yes
Permitted: Yes
Wet space: No
Addition: No
Conversion: No

20752 Morning Star Rd, Door code is
1860, Lead, SD, US, Door code is 1860

21 Floor 2 - Bedroom

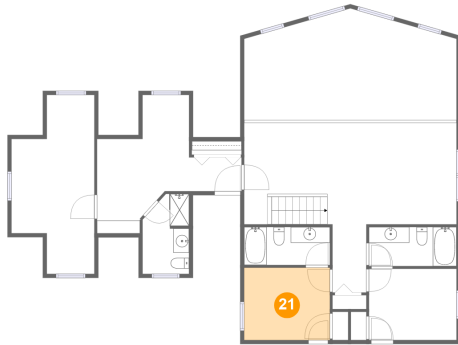

Dimensions: 10'10" x 9'2"
Area: 100 sq. ft
Counted as living area: Yes

Heated: Yes
Finished: Yes
Enclosed: Yes
Contiguous: Yes
Permitted: Yes
Wet space: No
Addition: No
Conversion: No

22 Floor 2 - Bath

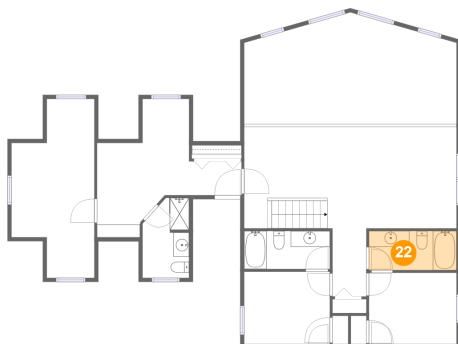

Dimensions: 11'1" x 4'11"
Area: 55 sq. ft
Counted as living area: Yes

Heated: Yes
Finished: Yes
Enclosed: Yes
Contiguous: Yes
Permitted: Yes
Wet space: Yes
Addition: No
Conversion: No