

2829 Creekwood Drive, Beverly Heights North, Salem, Roanoke County, Virginia, United States, 24153

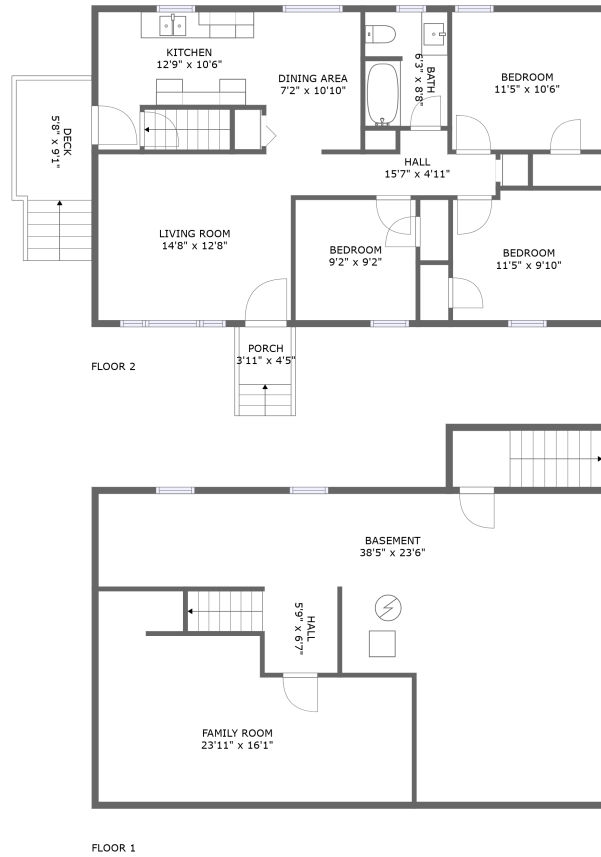

Property summary

 **0** Garages

 **3** Bedrooms

 **1** Bathrooms

 **0** Half baths

 **2** Floors

 **965** Gross living area sqft

 **2,033** Total sqft

2829 Creekwood Drive, Beverly Heights North, Salem,
Roanoke County, Virginia, United States, 24153

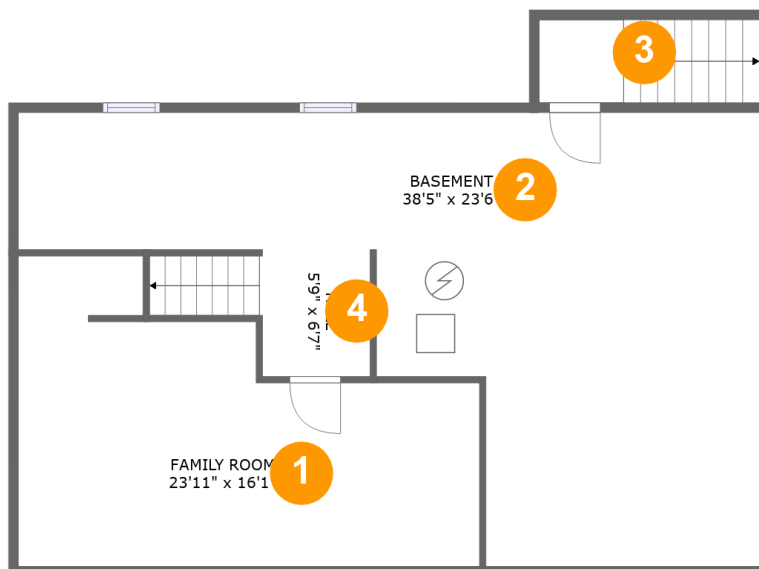

Room dimensions

Floor 1

Total sqft: 966 Living area: 0

#		Dimensions	sqft	Counted as living area
1	Family Room	23'11" x 16'1"	287 sq. ft	No
2	Basement	38'5" x 23'6"	542 sq. ft	No
3	Outdoor	4'5" x 4'4"	49 sq. ft	No
4	Hall	5'9" x 6'7"	55 sq. ft	No

2829 Creekwood Drive, Beverly Heights North, Salem, Roanoke County, Virginia, United States, 24153

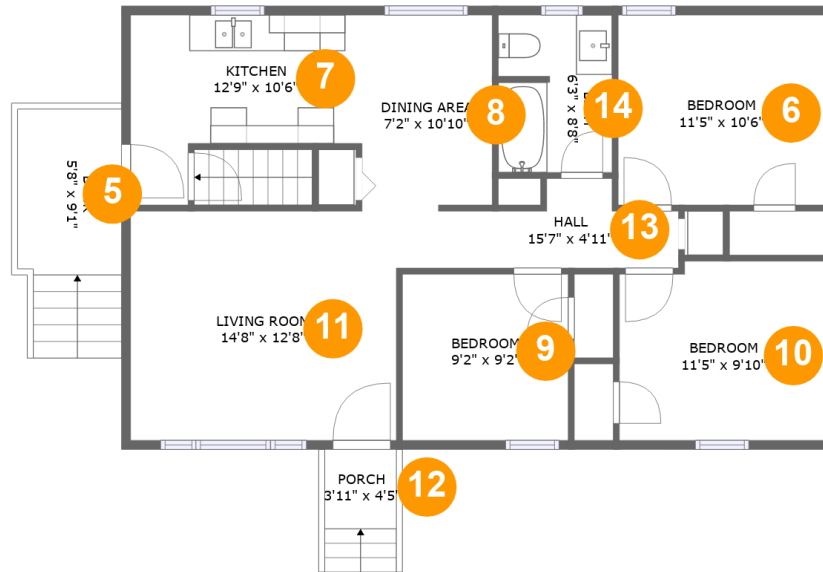

Room dimensions

Floor 2

Total sqft: 1067

Living area: 965

#		Dimensions	sqft	Counted as living area
5	Deck	5'8" x 9'1"	75 sq. ft	No
6	Bedroom	11'5" x 10'6"	120 sq. ft	Yes
7	Kitchen	12'9" x 10'6"	102 sq. ft	Yes
8	Dining Area	7'2" x 10'10"	77 sq. ft	Yes
9	Bedroom	9'2" x 9'2"	84 sq. ft	Yes
10	Bedroom	11'5" x 9'10"	110 sq. ft	Yes
11	Living Room	14'8" x 12'8"	186 sq. ft	Yes
12	Porch	3'11" x 4'5"	27 sq. ft	No
13	Hall	15'7" x 4'11"	56 sq. ft	Yes
14	Bath	6'3" x 8'8"	54 sq. ft	Yes

**2829 Creekwood Drive, Beverly Heights North, Salem,
Roanoke County, Virginia, United States, 24153**

1 Floor 1 - Family Room

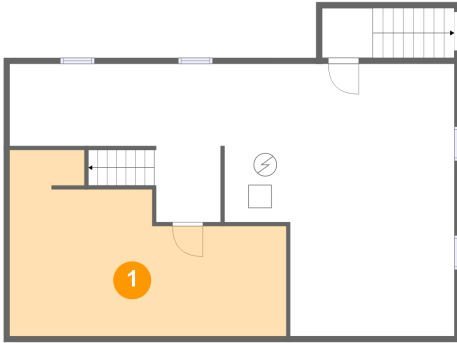

Dimensions: 23'11" x 16'1"
Area: 287 sq. ft
Counted as living area: No

Heated: Yes
Finished: Yes
Enclosed: Yes
Contiguous: No
Permitted: Yes
Wet space: No
Addition: No
Conversion: No

2 Floor 1 - Basement

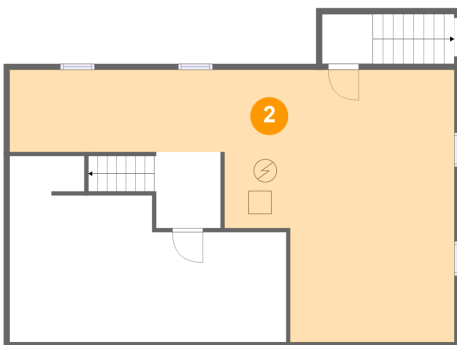

Dimensions: 38'5" x 23'6"
Area: 542 sq. ft
Counted as living area: No

Heated: Yes
Finished: No
Enclosed: Yes
Contiguous: Yes
Permitted: Yes
Wet space: No
Addition: No
Conversion: No

**2829 Creekwood Drive, Beverly Heights North, Salem,
Roanoke County, Virginia, United States, 24153**

3 Floor 1 - Outdoor

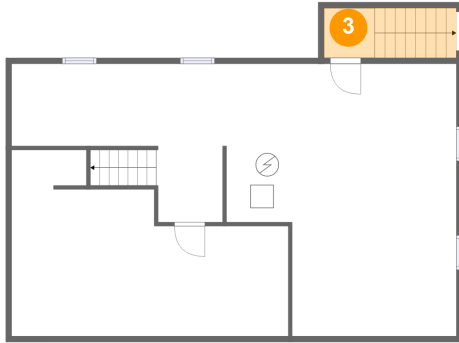

Dimensions: 4'5" x 4'4"
Area: 49 sq. ft
Counted as living area: No

Heated: No
Finished: No
Enclosed: No
Contiguous: Yes
Permitted: No
Wet space: No
Addition: No
Conversion: No

4 Floor 1 - Hall

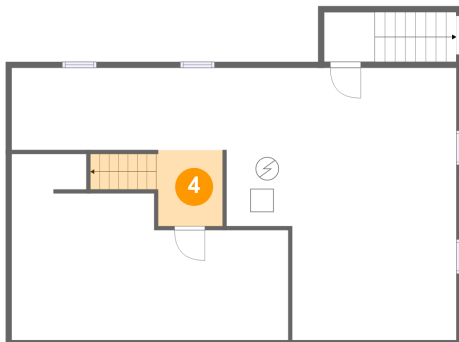

Dimensions: 5'9" x 6'7"
Area: 55 sq. ft
Counted as living area: No

Heated: Yes
Finished: Yes
Enclosed: Yes
Contiguous: No
Permitted: Yes
Wet space: No
Addition: No
Conversion: No

5 Floor 2 - Deck



Dimensions: 5'8" x 9'1"
Area: 75 sq. ft
Counted as living area: No

Heated: No
Finished: Yes
Enclosed: No
Contiguous: Yes
Permitted: Yes
Wet space: No
Addition: No
Conversion: No

**2829 Creekwood Drive, Beverly Heights North, Salem,
Roanoke County, Virginia, United States, 24153**

6 Floor 2 - Bedroom



Dimensions: 11'5" x 10'6"
Area: 120 sq. ft
Counted as living area: Yes

Heated: Yes
Finished: Yes
Enclosed: Yes
Contiguous: Yes
Permitted: Yes
Wet space: No
Addition: No
Conversion: No

7 Floor 2 - Kitchen



Dimensions: 12'9" x 10'6"
Area: 102 sq. ft
Counted as living area: Yes

Heated: Yes
Finished: Yes
Enclosed: Yes
Contiguous: Yes
Permitted: Yes
Wet space: No
Addition: No
Conversion: No

8 Floor 2 - Dining Area



Dimensions: 7'2" x 10'10"
Area: 77 sq. ft
Counted as living area: Yes

Heated: Yes
Finished: Yes
Enclosed: Yes
Contiguous: Yes
Permitted: Yes
Wet space: No
Addition: No
Conversion: No

**2829 Creekwood Drive, Beverly Heights North, Salem,
Roanoke County, Virginia, United States, 24153**

9 Floor 2 - Bedroom

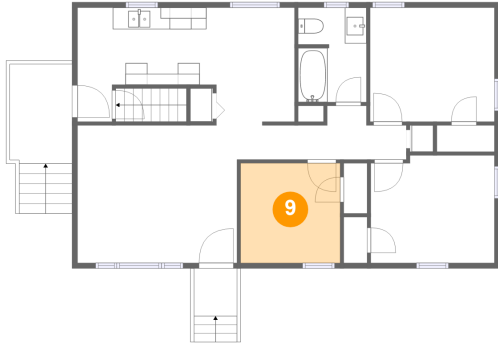

Dimensions: 9'2" x 9'2"
Area: 84 sq. ft
Counted as living area: Yes

Heated: Yes
Finished: Yes
Enclosed: Yes
Contiguous: Yes
Permitted: Yes
Wet space: No
Addition: No
Conversion: No

10 Floor 2 - Bedroom



Dimensions: 11'5" x 9'10"
Area: 110 sq. ft
Counted as living area: Yes

Heated: Yes
Finished: Yes
Enclosed: Yes
Contiguous: Yes
Permitted: Yes
Wet space: No
Addition: No
Conversion: No

11 Floor 2 - Living Room



Dimensions: 14'8" x 12'8"
Area: 186 sq. ft
Counted as living area: Yes

Heated: Yes
Finished: Yes
Enclosed: Yes
Contiguous: Yes
Permitted: Yes
Wet space: No
Addition: No
Conversion: No

2829 Creekwood Drive, Beverly Heights North, Salem, Roanoke County, Virginia, United States, 24153

12 Floor 2 - Porch

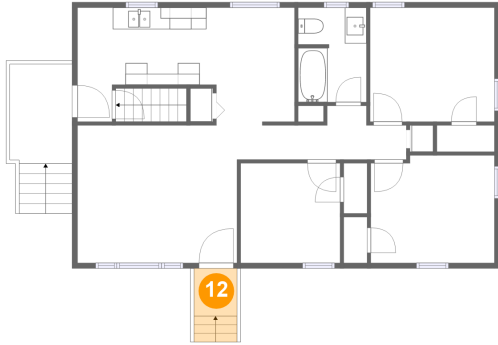

Dimensions: 3'11" x 4'5"
Area: 27 sq. ft
Counted as living area: No

Heated: No
Finished: Yes
Enclosed: No
Contiguous: Yes
Permitted: Yes
Wet space: No
Addition: No
Conversion: No

13 Floor 2 - Hall

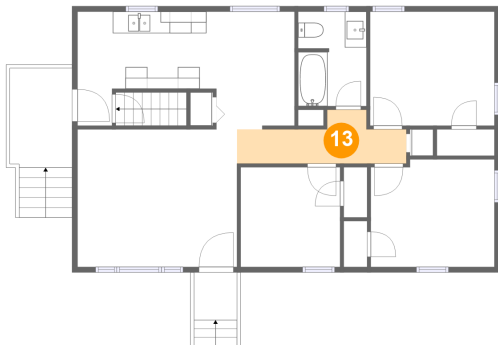

Dimensions: 15'7" x 4'11"
Area: 56 sq. ft
Counted as living area: Yes

Heated: Yes
Finished: Yes
Enclosed: Yes
Contiguous: Yes
Permitted: Yes
Wet space: No
Addition: No
Conversion: No

14 Floor 2 - Bath



Dimensions: 6'3" x 8'8"
Area: 54 sq. ft
Counted as living area: Yes

Heated: Yes
Finished: Yes
Enclosed: Yes
Contiguous: Yes
Permitted: Yes
Wet space: Yes
Addition: No
Conversion: No