

X:\L\Wireless\03_Verizon\2017_Sites\County Border\01\Rev-1-19-15-17\County Border_20_01.dwg October 25, 2017 2:05 PM by: Tim Murchio

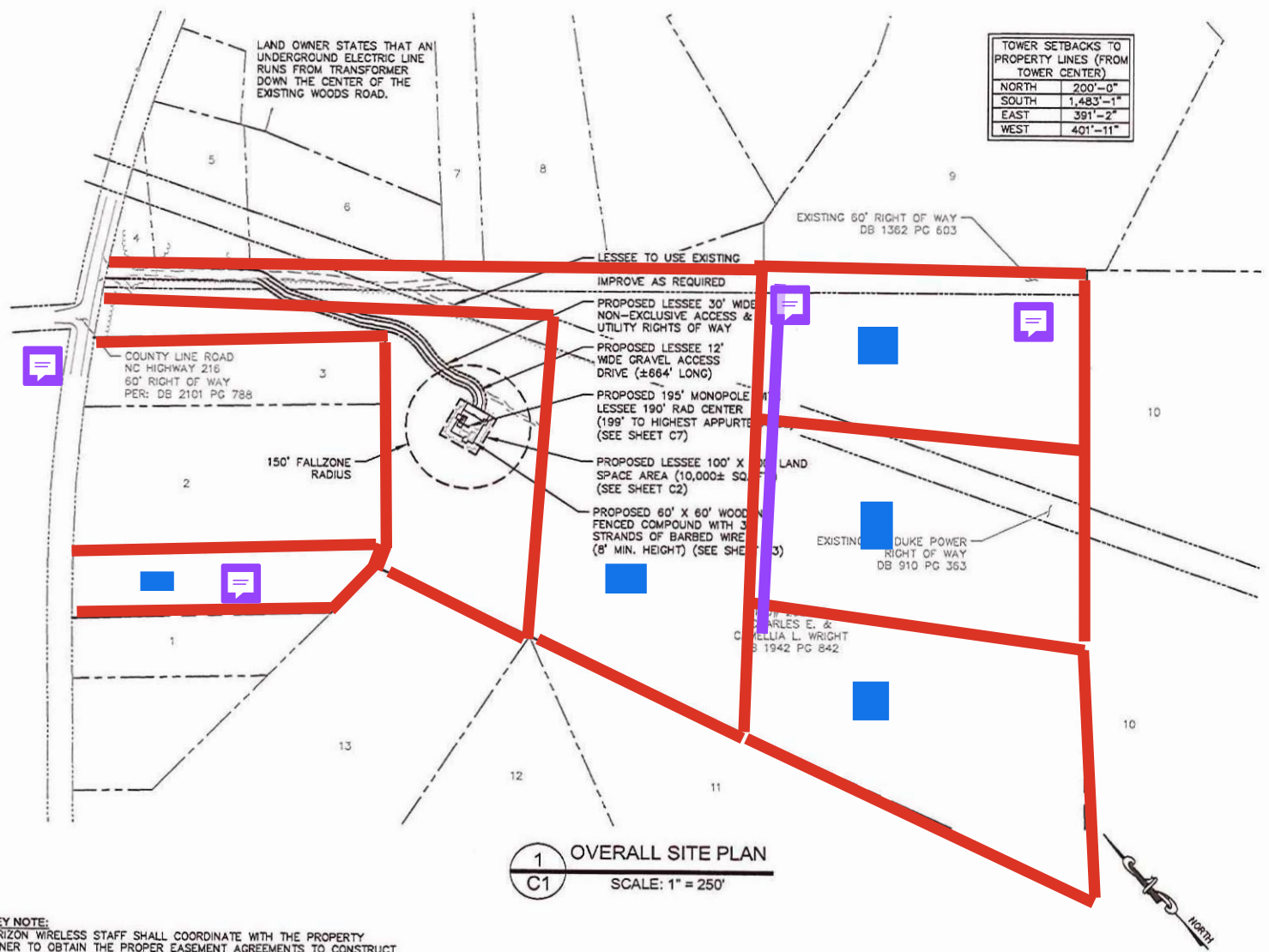



TOWER SETBACKS TO PROPERTY LINES (FROM TOWER CENTER)	
NORTH	200'-0"
SOUTH	1,483'-1"
EAST	391'-2"
WEST	401'-11"

LAND OWNER STATES THAT AN UNDERGROUND ELECTRIC LINE RUNS FROM TRANSFORMER DOWN THE CENTER OF THE EXISTING WOODS ROAD.

- SURVEY NOTE:**
1. VERIZON WIRELESS STAFF SHALL COORDINATE WITH THE PROPERTY OWNER TO OBTAIN THE PROPER EASEMENT AGREEMENTS TO CONSTRUCT AND MAINTAIN EQUIPMENT IN AND AROUND THE TOWER COMPOUND.
 2. PROPOSED COMPOUND LAYOUT BASED ON SURVEY PROVIDED BY DDE LAND SURVEYING & CONSULTING, PA DATED 03/19/17 AND SITE VISIT ON 03/06/17.

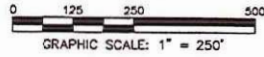
1 OVERALL SITE PLAN
C1 SCALE: 1" = 250'





0921 RESEARCH DRIVE
CHARLOTTE, NORTH CAROLINA 28066

PROJECT INFORMATION:

VERIZON NAME:
COUNTY BORDER
VERIZON No.: TBD
2198 COUNTY LINE RD
KINGS MOUNTAIN, NC 28086
GASTON COUNTY

CURRENT ISSUE DATE:
10/25/17

ISSUED FOR:
ZONING

REV. DATE: **ISSUED FOR:** **BY:**

0	04/25/17	ZONING	WCE
1	10/25/17	ZONING	DMF

CONSULTANT:
Kimley»Horn
2 SILH COURT, SUITE 400
PEACHTREE CORNERS, GA 30092
PHONE: 770-633-0744
WWW.KIMLEY-HORN.COM
NC License F-1012

CONSULTANT:

DRAWN BY: CHK: **APV.:**

TDM	KAB	DMF
-----	-----	-----

LICENSER:

NORTH CAROLINA
PROFESSIONAL
SEAL
04202
ENGINEER
DAVID FRANKLIN

SHEET TITLE:
OVERALL SITE PLAN

SHEET NUMBER: **REVISION:**

C1	1
	018985440