

FLOORPLAN SKETCH

Borrower:		File No.:	
Property Address: 118 MAYFAIR E		Case No.:	
City: MARYVILLE	State: TN	Zip: 37803	
Lender:			

Sketch

Second Floor
[Area: 739 ft²]

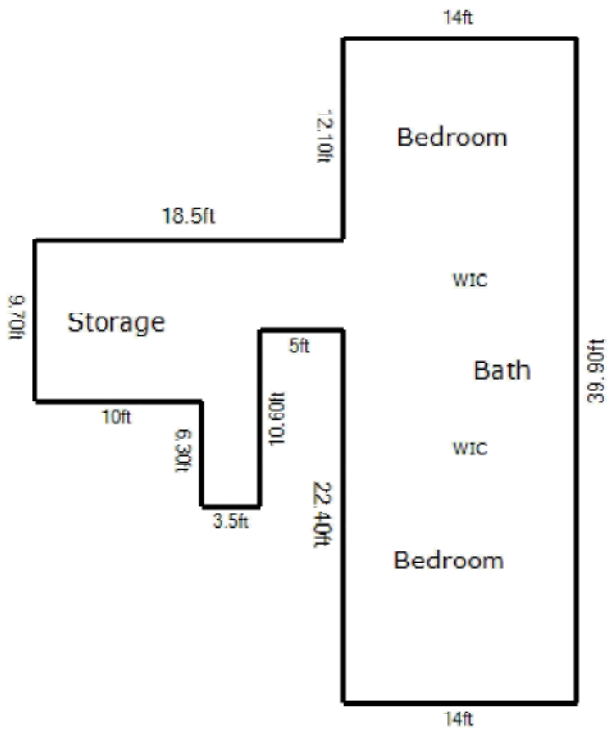

First Floor
[Area: 1250 ft²]

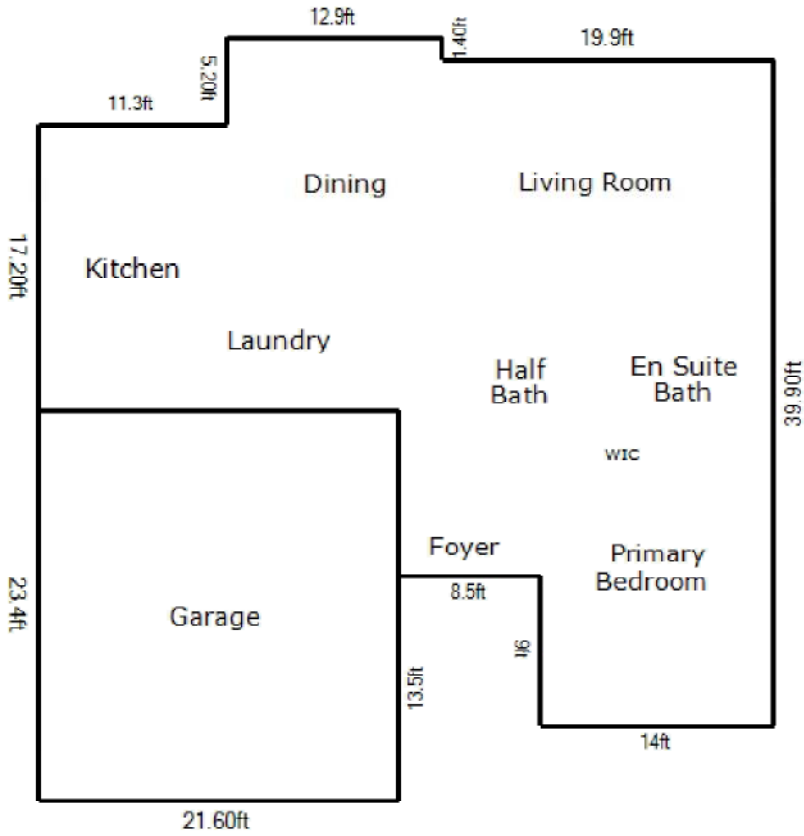

10 ft

Living Area		Area Calculation			
First Floor	1249.97 ft²	First Floor			x 1.00 = 1249.97 ft²
Second Floor	738.60 ft²	11.3ft x	17.20ft x	1.00 =	194.36 ft²
Nonliving Area		9ft x	14ft x	1.00 =	126 ft²
2 Car Attached	505.44 ft²	10.3ft x	22.40ft x	1.00 =	230.72 ft²
		1.40ft x	2.80ft x	1.00 =	3.64 ft²
		30.90ft x	22.5ft x	1.00 =	695.25 ft²
		Second Floor			x 1.00 = 738.60 ft²
		39.90ft x	14ft x	1.00 =	558.60 ft²
		5ft x	5.40ft x	1.00 =	27.00 ft²
		9.70ft x	10.31ft x	0.17 =	16.98 ft²
		6.30ft x	3.5ft x	1.00 =	22.05 ft²
		10.31ft x	3.5ft x	0.47 =	16.98 ft²
Total Living Area (rounded):	1989 ft²	10ft x	9.70ft x	1.00 =	97.00 ft²