

**PRIMARY PROPERTY ADDRESS**

621 SUMMEY FARM DR,  
DALLAS, NC 28034

**PROPERTY INFORMATION**

**CITY LIMITS:** DALLAS

**ETJ:** NOT IN ETJ

**POLICE DISTRICT:** DALLAS

**FIRE DISTRICT:** DALLAS

**2009 SPECIAL FLOOD HAZARD AREA(S):**

**LOCAL WATERSHED:** LONG CREEK

**CENSUS TRACT:** 304.04

**TAX VALUES**

**MARKET LAND VALUE:** \$26,500

**MARKET IMPR. VALUE:** \$287,510

**MARKET VALUE:** \$314,010

**FARM DISCOUNT:** NO

**EXEMPT:** NO

**TAXABLE VALUE:** \$314,010

**TAX INFORMATION**

**PARCEL #:** 200712

**PIN #:** 3547281134

**CURRENT OWNERS:** MITCHEM AARON  
TYLER MITCHEM SUMMER A

**MAILING ADDRESS:** 621 SUMMEY FARM  
DR, DALLAS, NC 28034-

**NBHD #:** 2D026

**NBHD NAME:** SUMMEY KNOLL

**TOWNSHIP:** DALLAS TOWNSHIP

**LEGAL DESC:** SUMMEY KNOLL L 5 13 089  
084 00 000

**DEED BOOK:** 5040 **PAGE:** 1802

**DEED RECORDING DATE:** 5/9/2019

**SALES AMOUNT:** \$175,000

**PLAT BOOK:** 065 **PAGE:** 073

**STRUCTURE TYPE:** CONVENTIONAL  
(MODERN)

**YEAR BUILT:** 2003

**SQUARE FOOTAGE:** 1421

**VACANT:** IMPROVED

**BASEMENT:** NO

**BED:** 3 **BATH:** 2 **HALF-BATH:** 0

**MULTI-STRUCTURES:** NO

**ACREAGE:** 0.29

**TAX CODE:** 160

**TAX DISTRICT:** TOWN OF DALLAS

**VOLUNTARY AG DISTRICT:** NO

**PROPERTY USE:** RESIDENTIAL

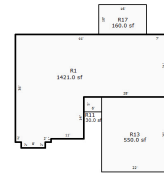

GASTON COUNTY GIS

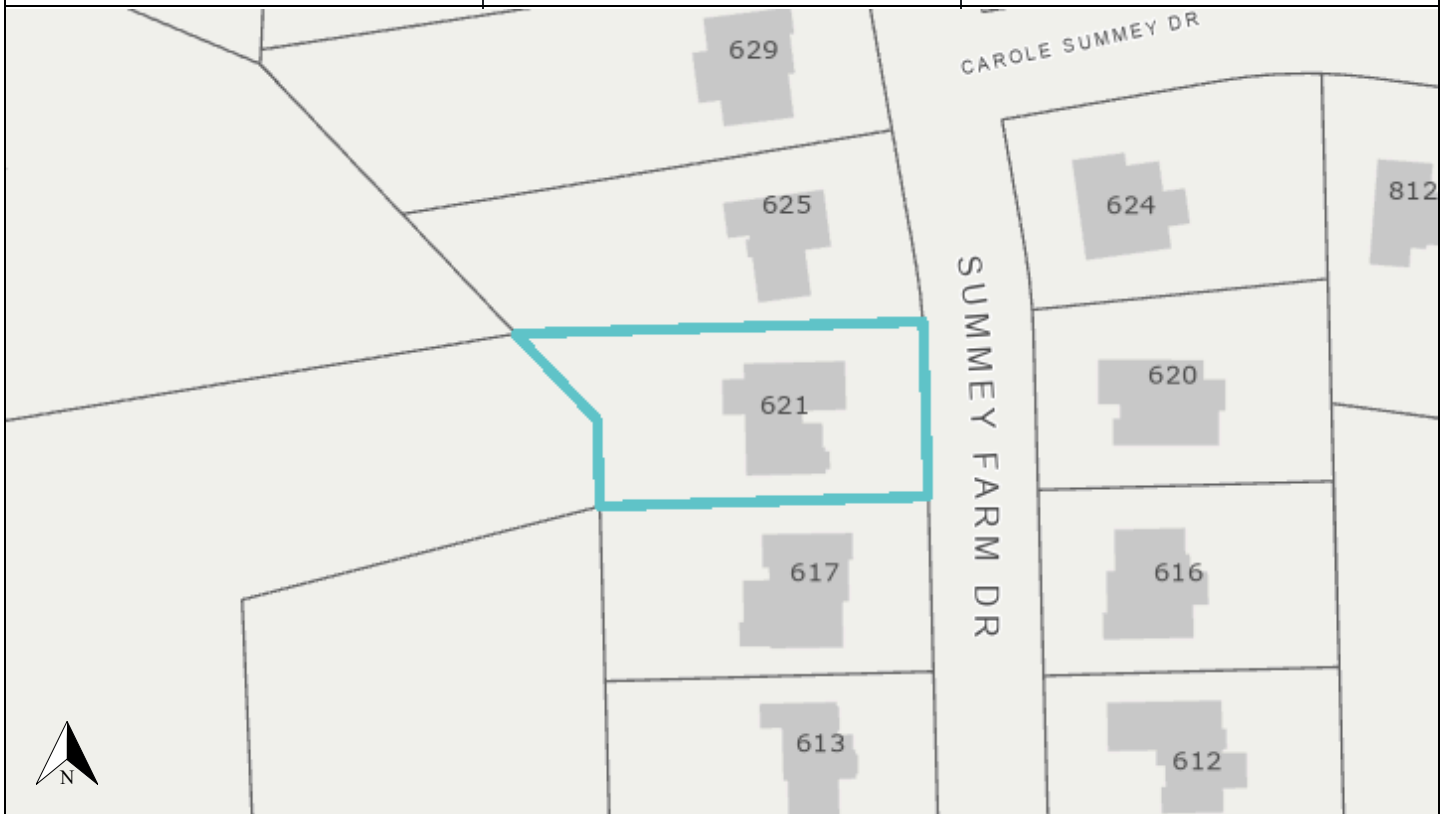

**Disclaimer:** The information provided above is not intended to be considered as a legal document or description. The GIS data provided by Gaston County is made without warranty. Primary sources from which this data was compiled must be consulted for verification of information contained within.

Document created for printing on April 11, 2025