

FIRST FLOOR

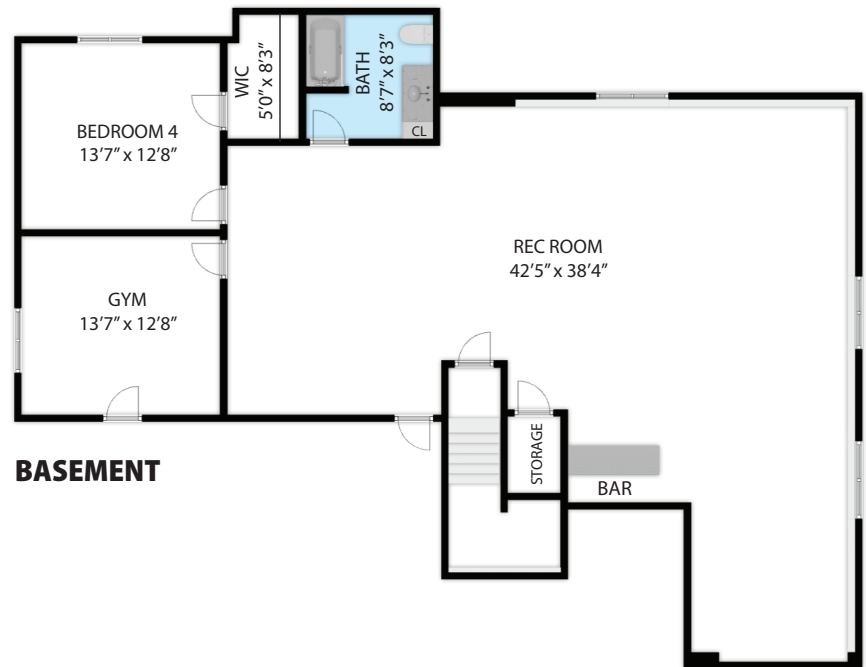

BASEMENT

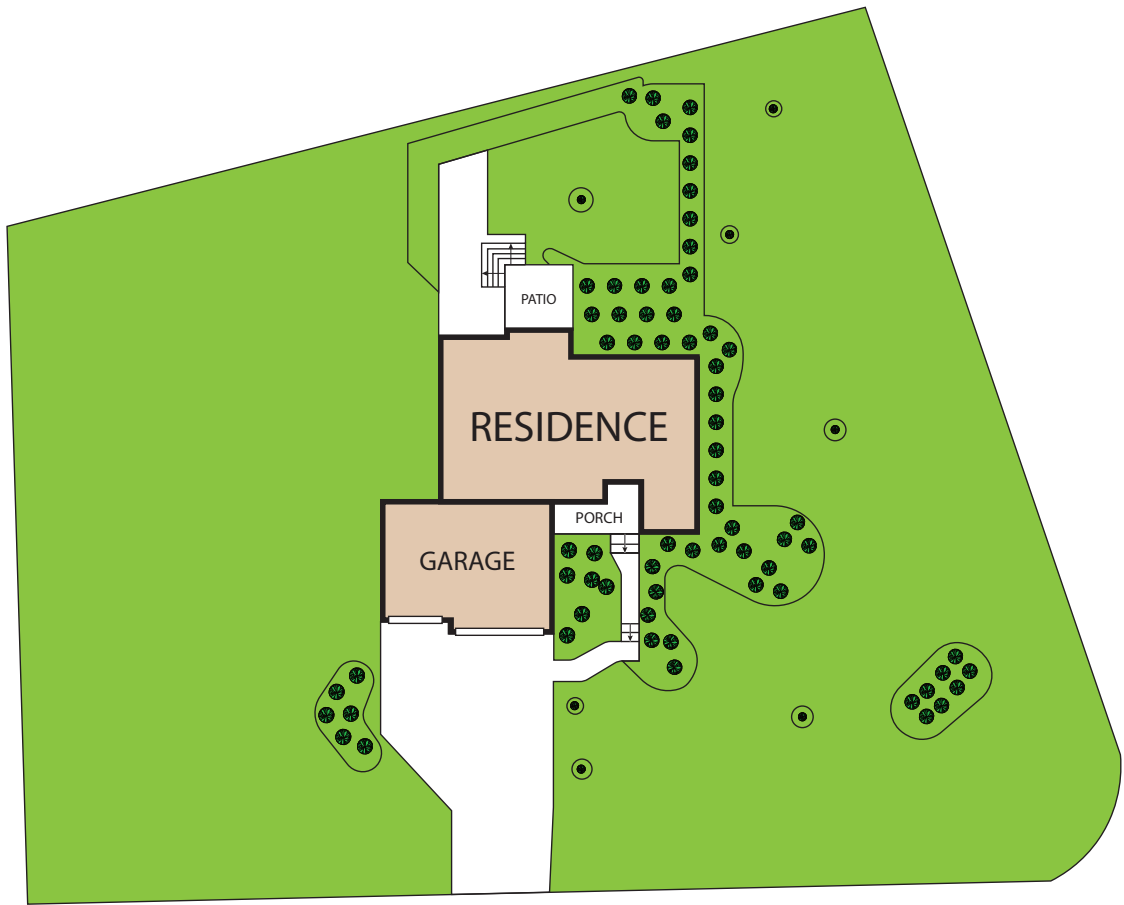

3501 Kittleson Court, Sun Prairie 53590

TOTAL APPROX. FLOOR AREA 3,728 SQ.FT

Whilst every attempt has been made to ensure the accuracy of the floor plan contained here, measurements of doors, windows, rooms and any other items are approximate and no responsibility is taken for any error, omission, or misstatement. This plan is for illustrative purposes only and should be used as such by any prospective purchaser.