

Building Sketch

Borrower/Client				
Property Address 952 St. Ann Drive				
City	High Point	County	State NC	Zip Code 27265
Lender				

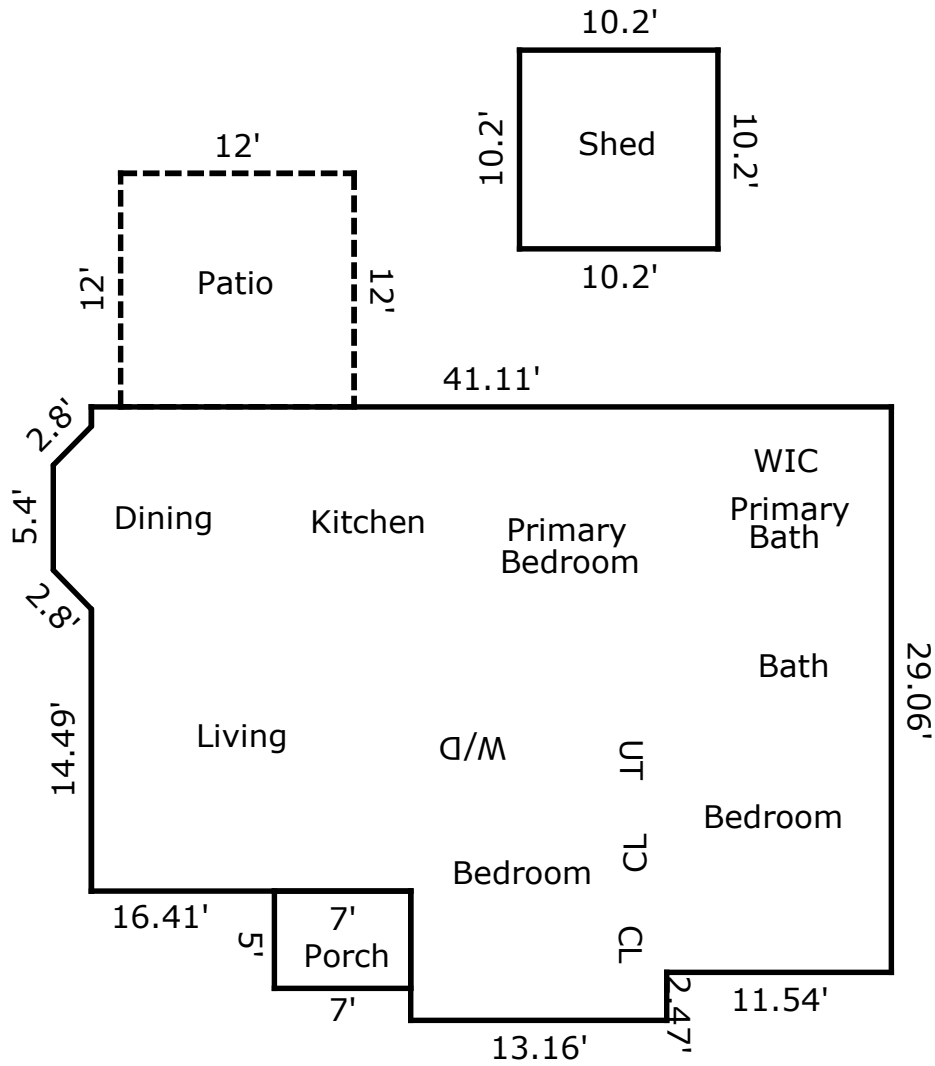

TOTAL Sketch by a la mode

Area Calculations Summary

Living Area	Calculation Details		
Main Living Area	1173.09 Sq ft		
		$0.5 \times 2 \times 1.96 =$	1.96
		$0.5 \times 1.96 \times 2 =$	1.96
		$5.4 \times 1.96 =$	10.6
		$24.88 \times 16.41 =$	408.28
		$24.7 \times 29.06 =$	717.78
		$2.47 \times 13.16 =$	32.51
Total Living Area (Rounded):	1173 Sq ft		
Non-living Area			
Porch	35 Sq ft	$7 \times 5 =$	35
Patio	144 Sq ft	$12 \times 12 =$	144
Shed	104.04 Sq ft	$10.2 \times 10.2 =$	104.04