

Home report

2931 Southeast 67th Avenue, South Tabor, Portland, Multnomah County, Oregon, United States, 97206

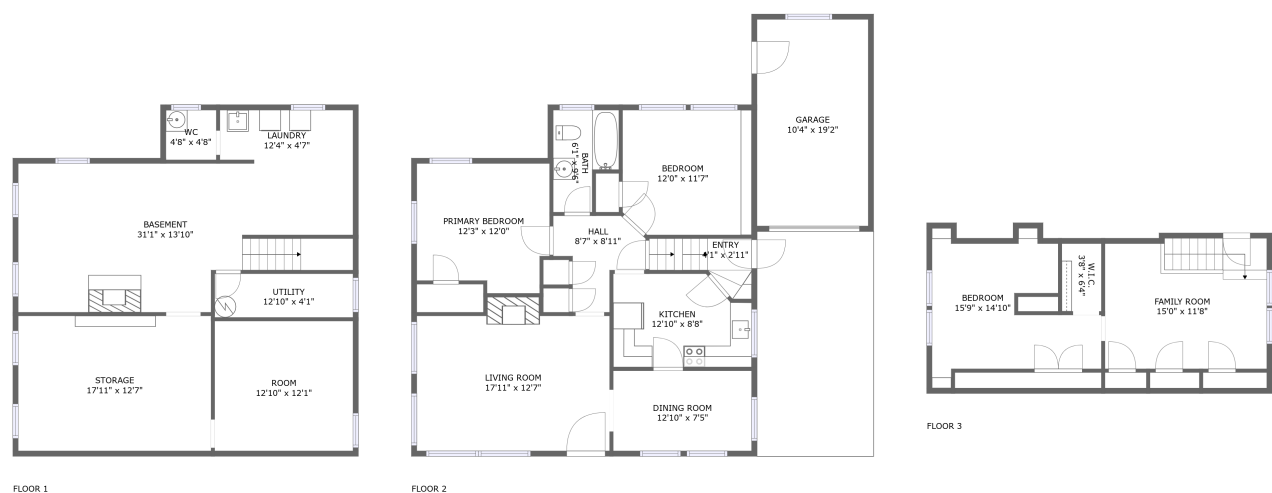

Property summary

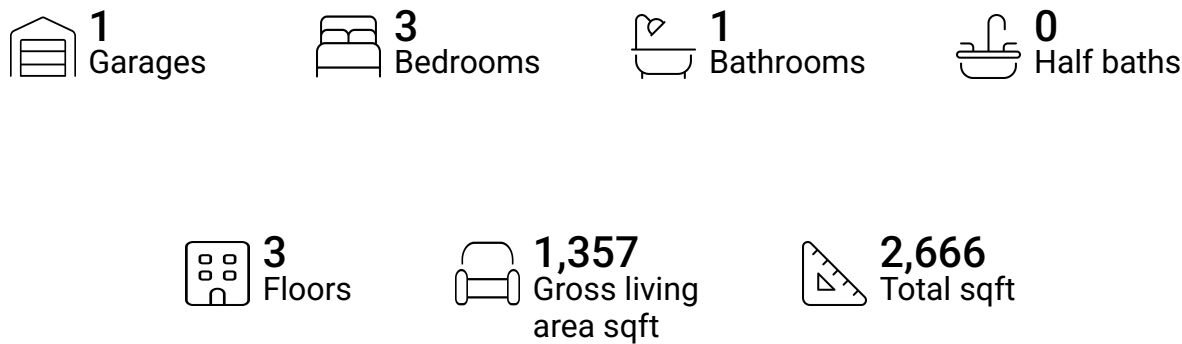

Home report

2931 Southeast 67th Avenue, South Tabor, Portland, Multnomah County, Oregon, United States, 97206

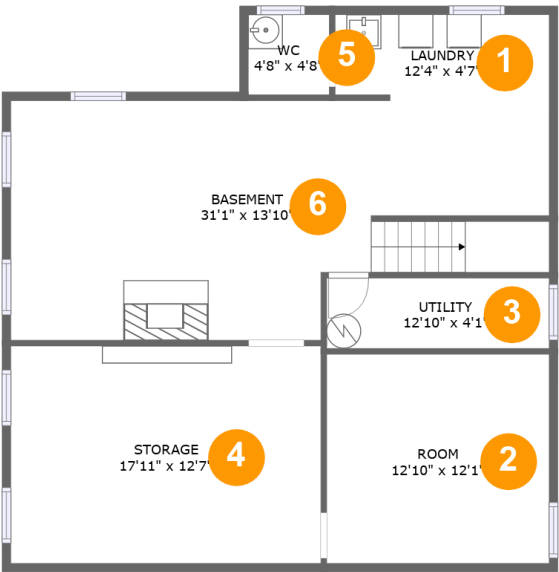

Room dimensions

Floor 1 Total sqft: 982 Living area: 0

#		Dimensions	sqft	Counted as living area
1	Laundry	12'4" x 4'7"	57 sq. ft	No
2	Room	12'10" x 12'1"	155 sq. ft	No
3	Utility	12'10" x 4'1"	52 sq. ft	No
4	Storage	17'11" x 12'7"	225 sq. ft	No
5	WC	4'8" x 4'8"	22 sq. ft	No
6	Basement	31'1" x 13'10"	378 sq. ft	No

Home report

2931 Southeast 67th Avenue, South Tabor, Portland, Multnomah County, Oregon, United States, 97206

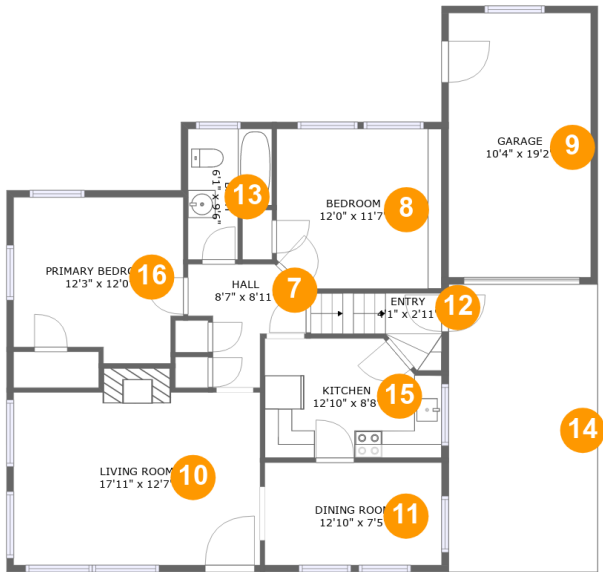

Room dimensions

Floor 2 Total sqft: 1209 Living area: 986

#		Dimensions	sqft	Counted as living area
7	Hall	8'7" x 8'11"	52 sq. ft	Yes
8	Bedroom	12'0" x 11'7"	137 sq. ft	Yes
9	Garage	10'4" x 19'2"	198 sq. ft	No
10	Living Room	17'11" x 12'7"	233 sq. ft	Yes
11	Dining Room	12'10" x 7'5"	96 sq. ft	Yes
12	Entry	4'1" x 2'11"	36 sq. ft	Yes
13	Bath	6'1" x 9'6"	48 sq. ft	Yes
14	Driveway	10'10" x 20'11"	226 sq. ft	No
15	Kitchen	12'10" x 8'8"	103 sq. ft	Yes
16	Primary Bedroom	12'3" x 12'0"	138 sq. ft	Yes

Home report

2931 Southeast 67th Avenue, South Tabor, Portland, Multnomah County, Oregon, United States, 97206

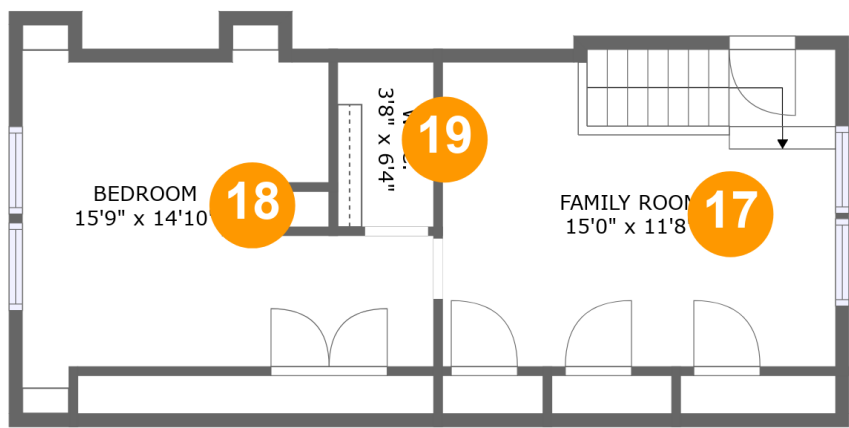

Room dimensions

Floor 3 Total sqft: 475 Living area: 371

#		Dimensions	sqft	Counted as living area
17	Family Room	15'0" x 11'8"	162 sq. ft	Yes
18	Bedroom	15'9" x 14'10"	125 sq. ft	Yes
19	W.I.C.	3'8" x 6'4"	20 sq. ft	Yes

1 Floor 1 - Laundry



Dimensions: 12'4" x 4'7"
Area: 57 sq. ft
Counted as living area: No

Heated: Yes
Finished: No
Enclosed: Yes
Contiguous: Yes
Permitted: Yes
Wet space: No
Addition: No
Conversion: No

2 Floor 1 - Room



Dimensions: 12'10" x 12'1"
Area: 155 sq. ft
Counted as living area: No

Heated: Yes
Finished: No
Enclosed: Yes
Contiguous: Yes
Permitted: Yes
Wet space: No
Addition: No
Conversion: No

Home report

2931 Southeast 67th Avenue, South Tabor, Portland, Multnomah County, Oregon, United States, 97206

3 Floor 1 - Utility



Dimensions: 12'10" x 4'1"
Area: 52 sq. ft
Counted as living area: No

Heated: Yes
Finished: No
Enclosed: Yes
Contiguous: Yes
Permitted: Yes
Wet space: No
Addition: No
Conversion: No

4 Floor 1 - Storage



Dimensions: 17'11" x 12'7"
Area: 225 sq. ft
Counted as living area: No

Heated: No
Finished: No
Enclosed: No
Contiguous: Yes
Permitted: Yes
Wet space: No
Addition: No
Conversion: No

5 Floor 1 - WC

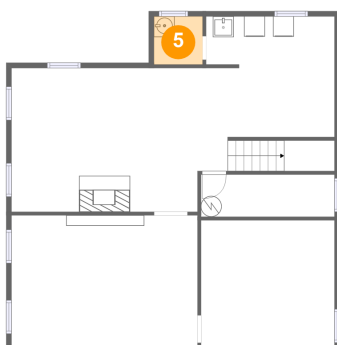

Dimensions: 4'8" x 4'8"
Area: 22 sq. ft
Counted as living area: No

Heated: Yes
Finished: Yes
Enclosed: Yes
Contiguous: No
Permitted: Yes
Wet space: Yes
Addition: No
Conversion: No

2931 Southeast 67th Avenue, South Tabor, Portland, Multnomah County, Oregon, United States, 97206

6 Floor 1 - Basement



Dimensions: 31'1" x 13'10"
Area: 378 sq. ft
Counted as living area: No

Heated: Yes
Finished: No
Enclosed: Yes
Contiguous: Yes
Permitted: Yes
Wet space: No
Addition: No
Conversion: No

7 Floor 2 - Hall

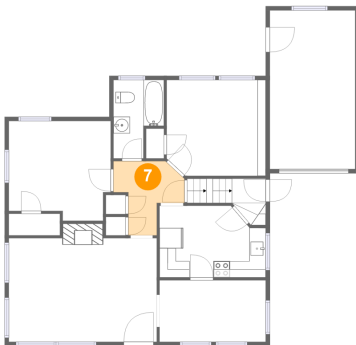

Dimensions: 8'7" x 8'11"
Area: 52 sq. ft
Counted as living area: Yes

Heated: Yes
Finished: Yes
Enclosed: Yes
Contiguous: Yes
Permitted: Yes
Wet space: No
Addition: No
Conversion: No

8 Floor 2 - Bedroom

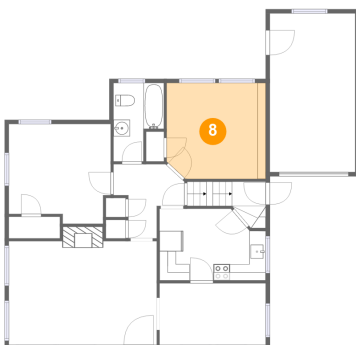

Dimensions: 12'0" x 11'7"
Area: 137 sq. ft
Counted as living area: Yes

Heated: Yes
Finished: Yes
Enclosed: Yes
Contiguous: Yes
Permitted: Yes
Wet space: No
Addition: No
Conversion: No

Home report

2931 Southeast 67th Avenue, South Tabor, Portland, Multnomah County, Oregon, United States, 97206

9 Floor 2 - Garage

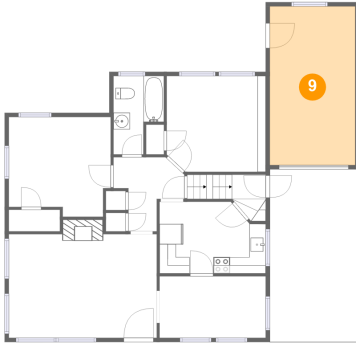

Dimensions: 10'4" x 19'2"
Area: 198 sq. ft
Counted as living area: No

Heated: No
Finished: No
Enclosed: Yes
Contiguous: Yes
Permitted: Yes
Wet space: No
Addition: No
Conversion: No

10 Floor 2 - Living Room

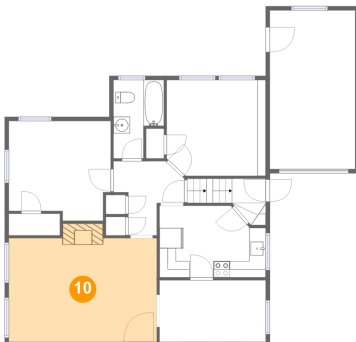

Dimensions: 17'11" x 12'7"
Area: 233 sq. ft
Counted as living area: Yes

Heated: Yes
Finished: Yes
Enclosed: Yes
Contiguous: Yes
Permitted: Yes
Wet space: No
Addition: No
Conversion: No

11 Floor 2 - Dining Room

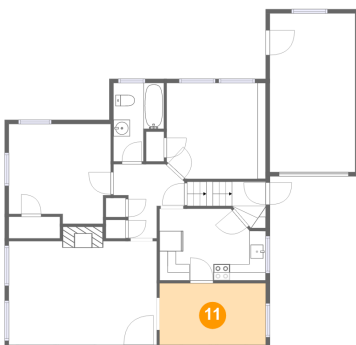

Dimensions: 12'10" x 7'5"
Area: 96 sq. ft
Counted as living area: Yes

Heated: Yes
Finished: Yes
Enclosed: Yes
Contiguous: Yes
Permitted: Yes
Wet space: No
Addition: No
Conversion: No

Home report

2931 Southeast 67th Avenue, South Tabor, Portland, Multnomah County, Oregon, United States, 97206

12 Floor 2 - Entry

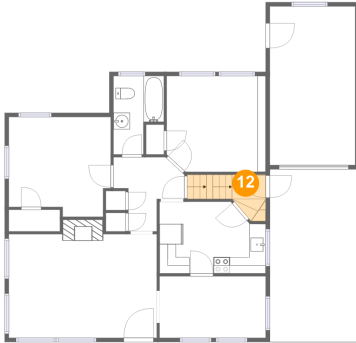

Dimensions: 4'1" x 2'11"
Area: 36 sq. ft
Counted as living area: Yes

Heated: Yes
Finished: Yes
Enclosed: Yes
Contiguous: Yes
Permitted: Yes
Wet space: No
Addition: No
Conversion: No

13 Floor 2 - Bath

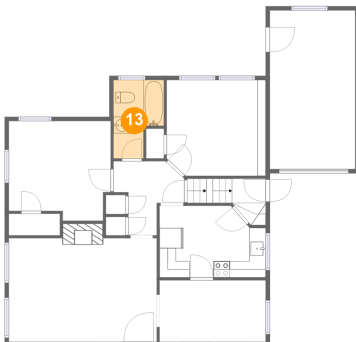

Dimensions: 6'1" x 9'6"
Area: 48 sq. ft
Counted as living area: Yes

Heated: Yes
Finished: Yes
Enclosed: Yes
Contiguous: Yes
Permitted: Yes
Wet space: Yes
Addition: No
Conversion: No

14 Floor 2 - Driveway

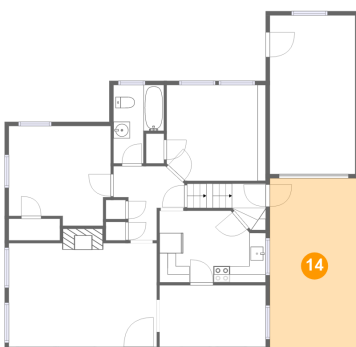

Dimensions: 10'10" x 20'11"
Area: 226 sq. ft
Counted as living area: No

Heated: No
Finished: No
Enclosed: No
Contiguous: Yes
Permitted: No
Wet space: No
Addition: No
Conversion: No

Home report

2931 Southeast 67th Avenue, South Tabor, Portland, Multnomah County, Oregon, United States, 97206

15 Floor 2 - Kitchen

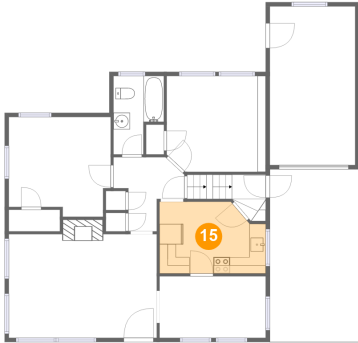

Dimensions: 12'10" x 8'8"
Area: 103 sq. ft
Counted as living area: Yes

Heated: Yes
Finished: Yes
Enclosed: Yes
Contiguous: Yes
Permitted: Yes
Wet space: No
Addition: No
Conversion: No

16 Floor 2 - Primary Bedroom

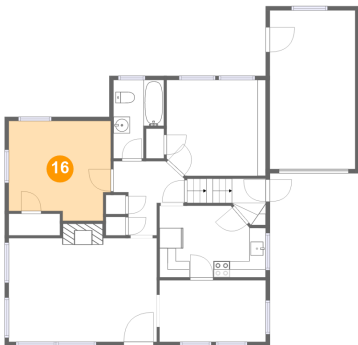

Dimensions: 12'3" x 12'0"
Area: 138 sq. ft
Counted as living area: Yes

Heated: Yes
Finished: Yes
Enclosed: Yes
Contiguous: Yes
Permitted: Yes
Wet space: No
Addition: No
Conversion: No

17 Floor 3 - Family Room

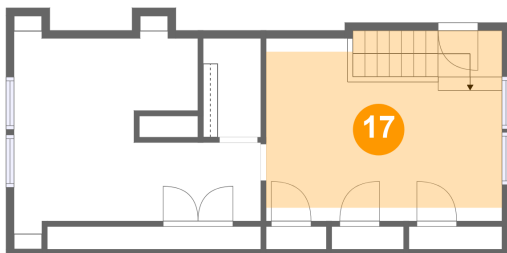

Dimensions: 15'0" x 11'8"
Area: 162 sq. ft
Counted as living area: Yes

Heated: Yes
Finished: Yes
Enclosed: Yes
Contiguous: Yes
Permitted: Yes
Wet space: No
Addition: No
Conversion: No

18 Floor 3 - Bedroom

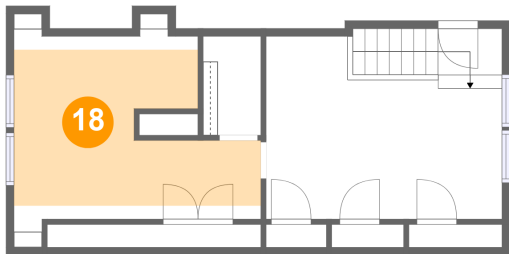

Dimensions: 15'9" x 14'10"
Area: 125 sq. ft
Counted as living area: Yes

Heated: Yes
Finished: Yes
Enclosed: Yes
Contiguous: Yes
Permitted: Yes
Wet space: No
Addition: No
Conversion: No

19 Floor 3 - W.I.C.

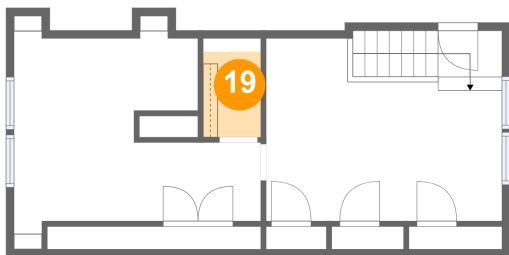

Dimensions: 3'8" x 6'4"
Area: 20 sq. ft
Counted as living area: Yes

Heated: Yes
Finished: Yes
Enclosed: Yes
Contiguous: Yes
Permitted: Yes
Wet space: No
Addition: No
Conversion: No