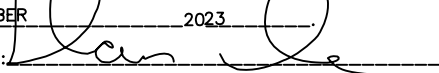

I HEREBY CERTIFY THAT THIS PLAT SHOWN AND DESCRIBED HEREON, WAS DRAWN UNDER MY SUPERVISION, AND IS IN ALL RESPECTS CORRECT TO THE BEST OF MY KNOWLEDGE AND BELIEF.

WITNESS MY HAND AND SEAL THIS 1ST DAY

OF NOVEMBER 2023

LAND SURVEYOR: 

REGISTRATION NUMBER: L-3987



ARNOLD FRANKLIN GRAY JR.  
CHRISTINE G. GRAY  
D.B. 2083 PG. 1246  
LOTS 10-13, BLOCK B  
ERWIN HEIGHTS  
P.B. 6 PG. 42

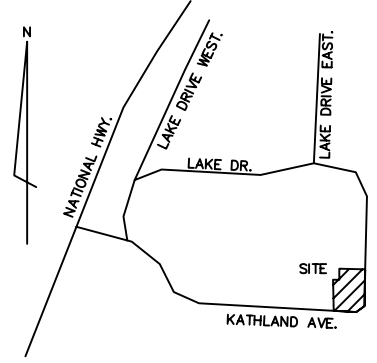

VICINITY MAP  
NTS

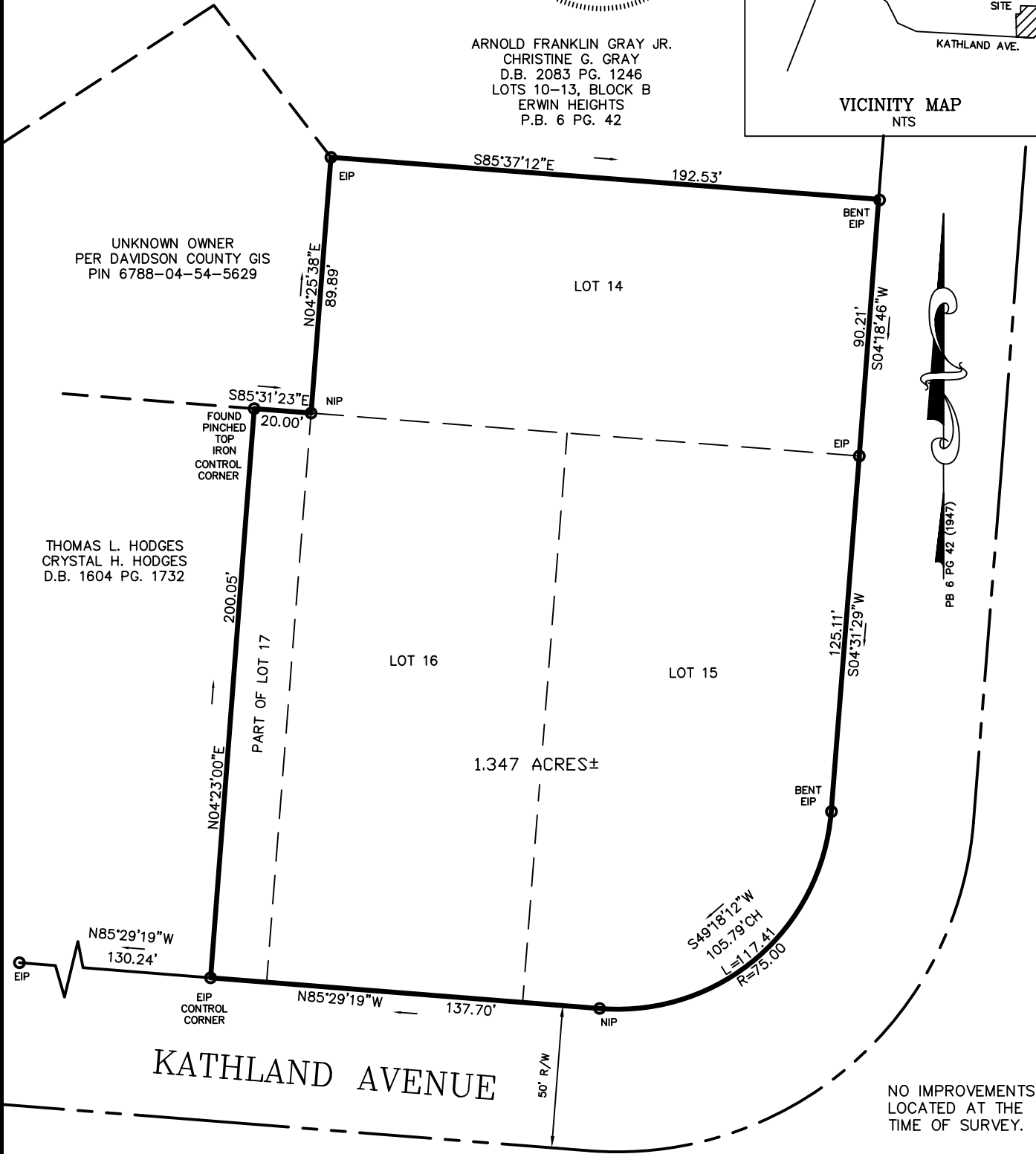

**SURVEY FOR:**  
**NANCY GRIFFITH**  
**WILLIAM J. GRIFFITH**

119 KATHLAND AVE.  
THOMASVILLE, N.C. 27360  
LOTS 14, 15, 16 & PART OF 17, BLOCK B  
ERWIN HEIGHTS SUBDIVISION  
P.B. 6 PG. 42  
THOMASVILLE TOWNSHIP, DAVIDSON COUNTY  
CITY OF THOMASVILLE, NORTH CAROLINA  
DEED REF: D.B. 2618 PG. 1607  
TAX MAP #6788-04-54-7505

**NOTES:**  
NO CURRENT FLOOD STUDY.  
THIS MAP DOES NOT MEET G.S. 47-30 REQUIREMENTS  
AND IS NOT FOR RECORDING.  
MORTGAGE SURVEY ONLY.  
NOT FOR CONSTRUCTION PURPOSES.  
RATIO OF PRECISION IS 1:10,000±  
NO N.C.G.S. MARKER WITHIN 2000 FEET OF PROPERTY.

**LEGEND:**  
Dashed lines not surveyed  
EIP Existing Iron Pipe  
NIP New Iron Pipe  
R/W Right-of-way  
C/L Centerline  
CH Chord  
PB Plat Book  
DB Deed Book  
PG Page  
NTS Not To Scale

**Notes:**  
This property is subject to any facts (prior agreements, conveyances, or easements of record) that may be disclosed by a full and accurate title search. Other than shown, no underground utilities were requested for location or found at the time of survey.

This survey is rendered solely for the benefit of the Owner, its lender, and title insurance company and may not be relied upon in any other manner or for any purpose by any other person.

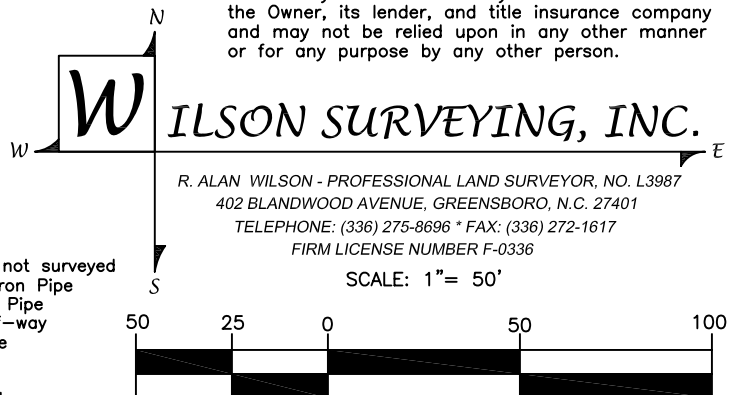

JOB. NO. 64879

DATE: NOVEMBER 1, 2023

DRAWN BY: RTP