

# 53501 Bradley Lockwood Road, Bradley, Monterey County, California, United States, 93426

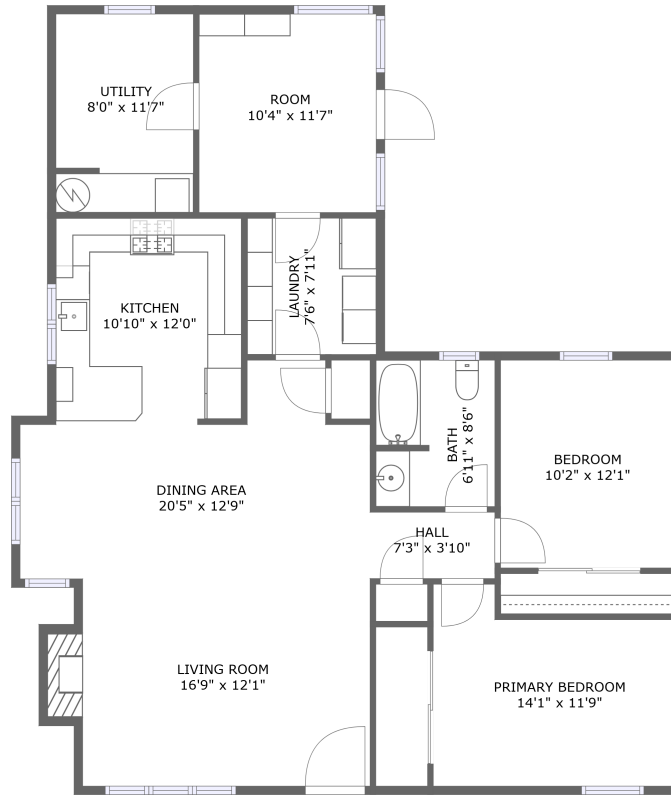

FLOOR 1

## Property summary

 **0** Garages

 **2** Bedrooms

 **1** Bathrooms

 **0** Half baths

 **1** Floors

 **1,256**  
Gross living  
area sqft

 **1,371**  
Total sqft

# 53501 Bradley Lockwood Road, Bradley, Monterey County, California, United States, 93426

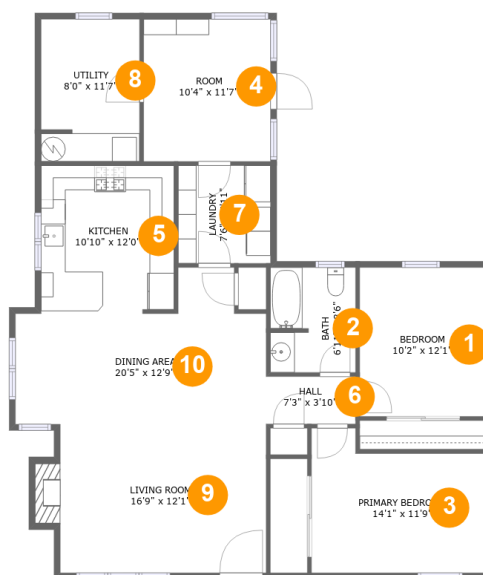

## Room dimensions

### Floor 1

Total sqft: 1371 Living area: 1256

#		Dimensions	sqft	Counted as living area
1	Bedroom	10'2" x 12'1"	123 sq. ft	Yes
2	Bath	6'11" x 8'6"	58 sq. ft	Yes
3	Primary Bedroom	14'1" x 11'9"	144 sq. ft	Yes
4	Room	10'4" x 11'7"	120 sq. ft	Yes
5	Kitchen	10'10" x 12'0"	129 sq. ft	Yes
6	Hall	7'3" x 3'10"	28 sq. ft	Yes
7	Laundry	7'6" x 7'11"	60 sq. ft	Yes
8	Utility	8'0" x 11'7"	92 sq. ft	No
9	Living Room	16'9" x 12'1"	213 sq. ft	Yes
10	Dining Area	20'5" x 12'9"	201 sq. ft	Yes

# 53501 Bradley Lockwood Road, Bradley, Monterey County, California, United States, 93426

## 1 Floor 1 - Bedroom

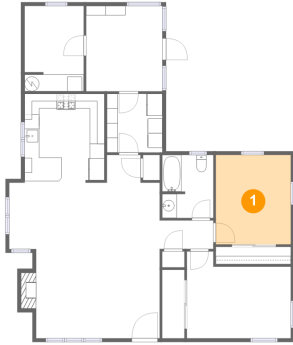

**Dimensions:** 10'2" x 12'1"  
**Area:** 123 sq. ft  
**Counted as living area:** Yes

**Heated:** Yes  
**Finished:** Yes  
**Enclosed:** Yes  
**Contiguous:** Yes  
**Permitted:** Yes  
**Wet space:** No  
**Addition:** No  
**Conversion:** No

## 2 Floor 1 - Bath

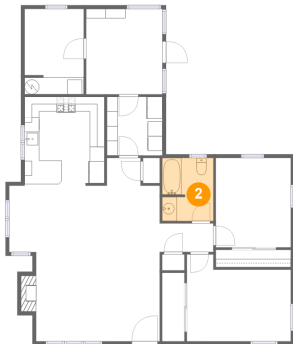

**Dimensions:** 6'11" x 8'6"  
**Area:** 58 sq. ft  
**Counted as living area:** Yes

**Heated:** Yes  
**Finished:** Yes  
**Enclosed:** Yes  
**Contiguous:** Yes  
**Permitted:** Yes  
**Wet space:** Yes  
**Addition:** No  
**Conversion:** No

# 53501 Bradley Lockwood Road, Bradley, Monterey County, California, United States, 93426

## 3 Floor 1 - Primary Bedroom

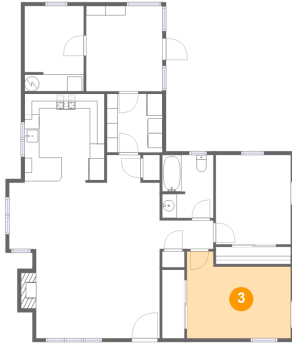

Dimensions: 14'1" x 11'9"  
Area: 144 sq. ft  
Counted as living area: Yes

Heated: Yes  
Finished: Yes  
Enclosed: Yes  
Contiguous: Yes  
Permitted: Yes  
Wet space: No  
Addition: No  
Conversion: No

## 4 Floor 1 - Room

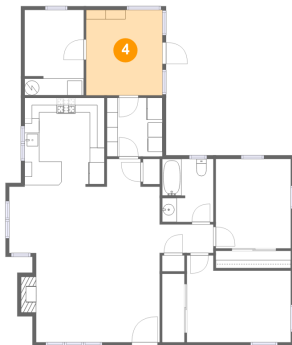

Dimensions: 10'4" x 11'7"  
Area: 120 sq. ft  
Counted as living area: Yes

Heated: Yes  
Finished: Yes  
Enclosed: Yes  
Contiguous: Yes  
Permitted: Yes  
Wet space: No  
Addition: No  
Conversion: No

## 5 Floor 1 - Kitchen

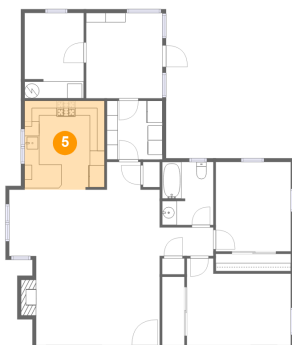

Dimensions: 10'10" x 12'0"  
Area: 129 sq. ft  
Counted as living area: Yes

Heated: Yes  
Finished: Yes  
Enclosed: Yes  
Contiguous: Yes  
Permitted: Yes  
Wet space: No  
Addition: No  
Conversion: No

**53501 Bradley Lockwood Road, Bradley, Monterey  
County, California, United States, 93426**

**6 Floor 1 - Hall**



Dimensions: 7'3" x 3'10"  
Area: 28 sq. ft  
Counted as living area: Yes

Heated: Yes  
Finished: Yes  
Enclosed: Yes  
Contiguous: Yes  
Permitted: Yes  
Wet space: No  
Addition: No  
Conversion: No

**7 Floor 1 - Laundry**

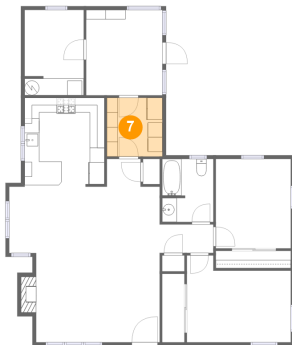

Dimensions: 7'6" x 7'11"  
Area: 60 sq. ft  
Counted as living area: Yes

Heated: Yes  
Finished: Yes  
Enclosed: Yes  
Contiguous: Yes  
Permitted: Yes  
Wet space: No  
Addition: No  
Conversion: No

**8 Floor 1 - Utility**

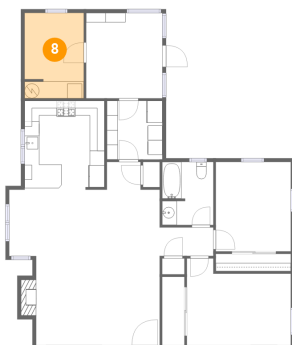

Dimensions: 8'0" x 11'7"  
Area: 92 sq. ft  
Counted as living area: No

Heated: Yes  
Finished: No  
Enclosed: Yes  
Contiguous: Yes  
Permitted: Yes  
Wet space: No  
Addition: No  
Conversion: No

**53501 Bradley Lockwood Road, Bradley, Monterey  
County, California, United States, 93426**

**9 Floor 1 - Living Room**

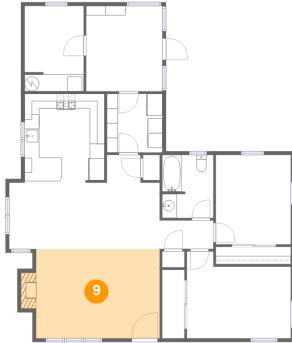

**Dimensions: 16'9" x 12'1"**  
**Area: 213 sq. ft**  
**Counted as living area: Yes**

**Heated: Yes**  
**Finished: Yes**  
**Enclosed: Yes**  
**Contiguous: Yes**  
**Permitted: Yes**  
**Wet space: No**  
**Addition: No**  
**Conversion: No**

**10 Floor 1 - Dining Area**

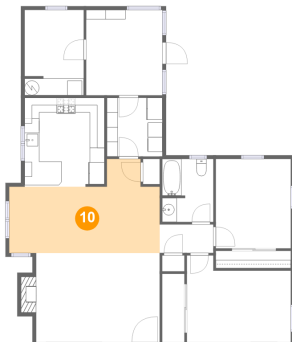

**Dimensions: 20'5" x 12'9"**  
**Area: 201 sq. ft**  
**Counted as living area: Yes**

**Heated: Yes**  
**Finished: Yes**  
**Enclosed: Yes**  
**Contiguous: Yes**  
**Permitted: Yes**  
**Wet space: No**  
**Addition: No**  
**Conversion: No**