

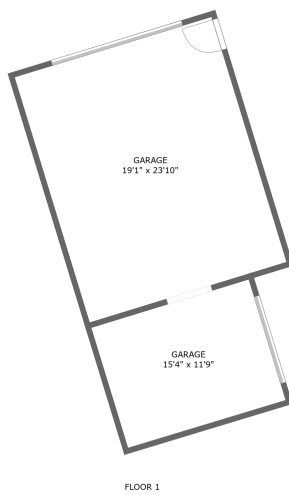

370 North Westview Drive, Panther Creek, Rose Lodge, Otis, Lincoln County, Oregon, United States,

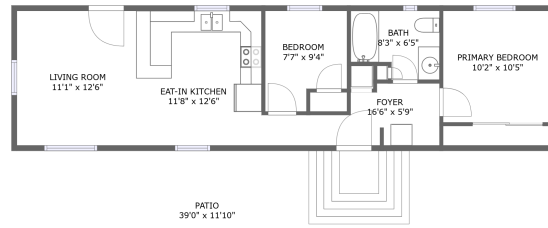

Property summary

 **2** Garages

 **2** Bedrooms

 **1** Bathrooms

 **0** Half baths

 **1** Floors

 **687** Gross living area sqft

 **1,850** Total sqft

370 North Westview Drive, Panther Creek, Rose Lodge, Otis, Lincoln County, Oregon, United States,

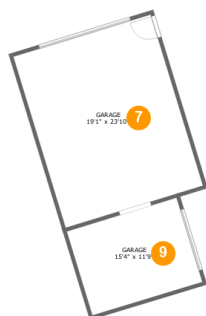
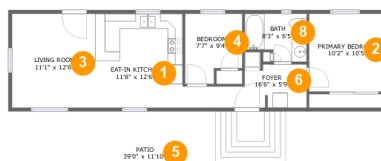

Room dimensions

Floor 1

Total sqft: 1850 Living area: 687

#		Dimensions	sqft	Counted as living area
1	Eat-in Kitchen	11'8" x 12'6"	146 sq. ft	Yes
2	Primary Bedroom	10'2" x 10'5"	106 sq. ft	Yes
3	Living Room	11'1" x 12'6"	139 sq. ft	Yes
4	Bedroom	7'7" x 9'4"	63 sq. ft	Yes
5	Patio	39'0" x 11'10"	462 sq. ft	No
6	Foyer	16'6" x 5'9"	68 sq. ft	Yes
7	Garage	19'1" x 23'10"	457 sq. ft	No
8	Bath	8'3" x 6'5"	47 sq. ft	Yes
9	Garage	15'4" x 11'9"	180 sq. ft	No

370 North Westview Drive, Panther Creek, Rose Lodge, Otis, Lincoln County, Oregon, United States,

1 Floor 1 - Eat-in Kitchen

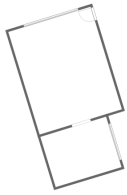

Dimensions: 11'8" x 12'6"
Area: 146 sq. ft
Counted as living area: Yes

Heated: Yes
Finished: Yes
Enclosed: Yes
Contiguous: Yes
Permitted: Yes
Wet space: No
Addition: No
Conversion: No

2 Floor 1 - Primary Bedroom

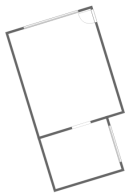
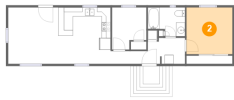

Dimensions: 10'2" x 10'5"
Area: 106 sq. ft
Counted as living area: Yes

Heated: Yes
Finished: Yes
Enclosed: Yes
Contiguous: Yes
Permitted: Yes
Wet space: No
Addition: No
Conversion: No

370 North Westview Drive, Panther Creek, Rose Lodge, Otis, Lincoln County, Oregon, United States,

3 Floor 1 - Living Room

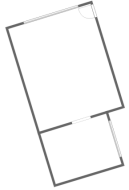
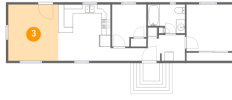

Dimensions: 11'1" x 12'6"
Area: 139 sq. ft
Counted as living area: Yes

Heated: Yes
Finished: Yes
Enclosed: Yes
Contiguous: Yes
Permitted: Yes
Wet space: No
Addition: No
Conversion: No

4 Floor 1 - Bedroom

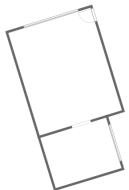

Dimensions: 7'7" x 9'4"
Area: 63 sq. ft
Counted as living area: Yes

Heated: Yes
Finished: Yes
Enclosed: Yes
Contiguous: Yes
Permitted: Yes
Wet space: No
Addition: No
Conversion: No

5 Floor 1 - Patio

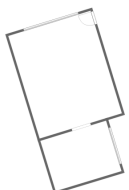

Dimensions: 39'0" x 11'10"
Area: 462 sq. ft
Counted as living area: No

Heated: No
Finished: Yes
Enclosed: No
Contiguous: Yes
Permitted: Yes
Wet space: No
Addition: No
Conversion: No

370 North Westview Drive, Panther Creek, Rose Lodge, Otis, Lincoln County, Oregon, United States,

6 Floor 1 - Foyer

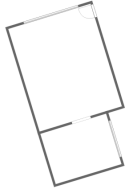

Dimensions: 16'6" x 5'9"
Area: 68 sq. ft
Counted as living area: Yes

Heated: Yes
Finished: Yes
Enclosed: Yes
Contiguous: Yes
Permitted: Yes
Wet space: No
Addition: No
Conversion: No

7 Floor 1 - Garage

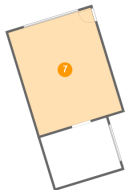
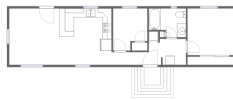

Dimensions: 19'1" x 23'10"
Area: 457 sq. ft
Counted as living area: No

Heated: No
Finished: No
Enclosed: Yes
Contiguous: Yes
Permitted: Yes
Wet space: No
Addition: No
Conversion: No

8 Floor 1 - Bath

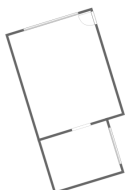

Dimensions: 8'3" x 6'5"
Area: 47 sq. ft
Counted as living area: Yes

Heated: Yes
Finished: Yes
Enclosed: Yes
Contiguous: Yes
Permitted: Yes
Wet space: Yes
Addition: No
Conversion: No

370 North Westview Drive, Panther Creek, Rose Lodge, Otis, Lincoln County, Oregon, United States,

9 Floor 1 - Garage

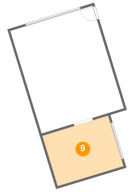

Dimensions: 15'4" x 11'9"
Area: 180 sq. ft
Counted as living area: No

Heated: No
Finished: No
Enclosed: Yes
Contiguous: Yes
Permitted: Yes
Wet space: No
Addition: No
Conversion: No