

Home report

1550 Robson Lane, Cowichan Bay, Cowichan Valley Regional District, British Columbia, Canada, V0R 1N1, Shop

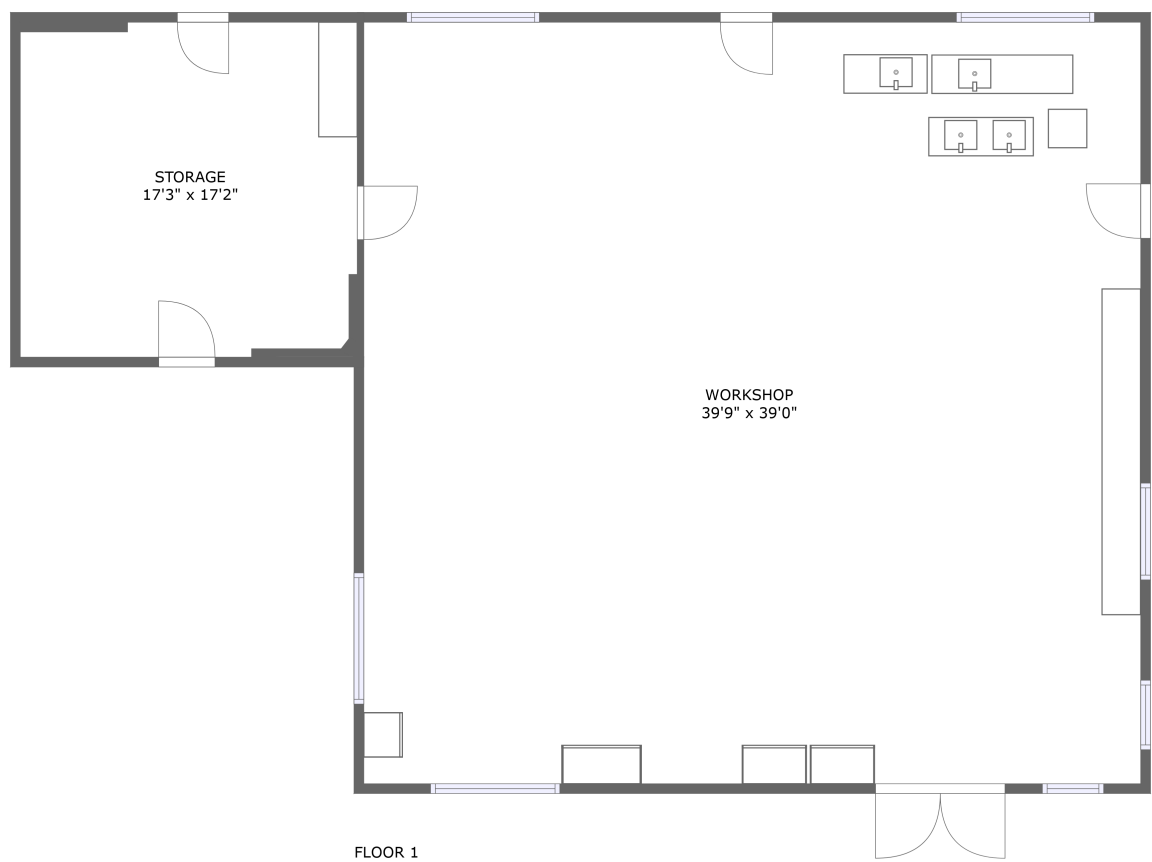

Total Area: 0 sq. ft

Floor 1: 0 sq. ft

Excluded: Storage 302 sq. ft, Recreationroom Workshop 1552 sq. ft, Walls: 98 sq. ft

Property summary

1 Floors

1550 Robson Lane, Cowichan Bay, Cowichan Valley Regional District, British Columbia, Canada, V0R 1N1, Shop

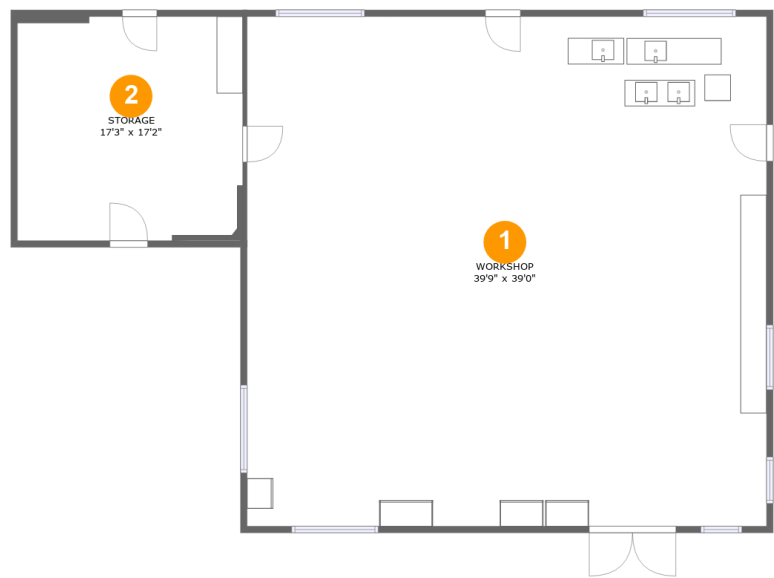

Room dimensions

Floor 1 Total:0sqft Excluded: 1854sqft

#		Max Dimensions	sqft	Included
1	Workshop	39'9" x 39'0"	1552 sq. ft	No
2	Storage	17'3" x 17'2"	296 sq. ft	No

1550 Robson Lane, Cowichan Bay, Cowichan Valley Regional District, British Columbia, Canada, V0R 1N1, Shop

1 Floor 1 - Workshop

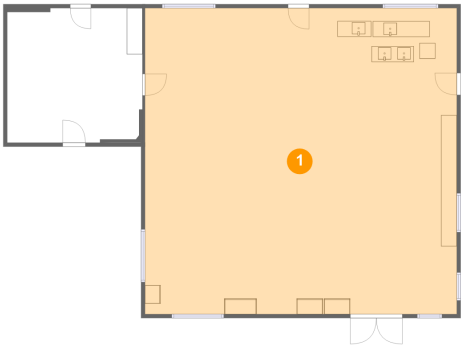

Max Dimensions: 39'9" x 39'0"
Calculated Area: 1552 sq. ft
Included: No

Heated: No
Finished: No
Enclosed: Yes
Contiguous: No
Permitted: Yes
Wet space: No
Addition: No
Conversion: No

2 Floor 1 - Storage

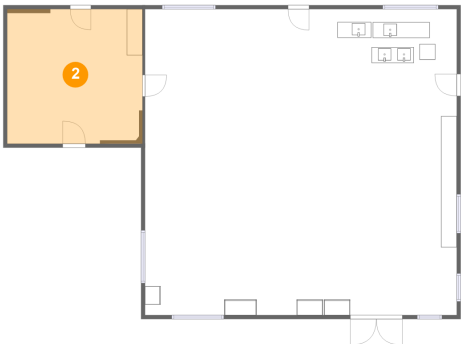

Max Dimensions: 17'3" x 17'2"
Calculated Area: 296 sq. ft
Included: No

Heated: No
Finished: No
Enclosed: No
Contiguous: No
Permitted: Yes
Wet space: No
Addition: No
Conversion: No