

Home report

6019 Townline Road, Williamson, Wayne County, New York,
United States, 14589



Property summary

 **0** Garages

 **3** Bedrooms

 **1** Bathrooms

 **0** Half baths

 **3** Floors

 **1,643**
Gross living
area sqft

 **2,222**
Total sqft

Home report

6019 Townline Road, Williamson, Wayne County, New York,
United States, 14589

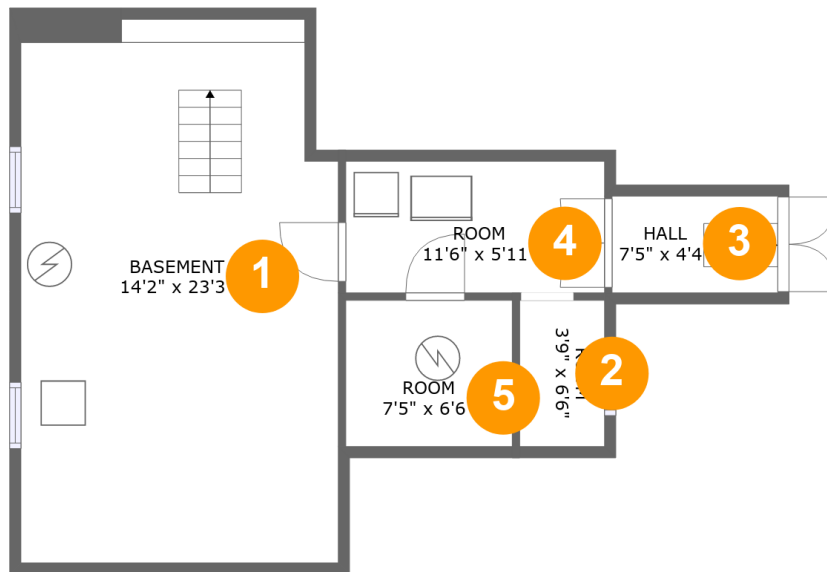

Room dimensions

Floor 1

Total sqft: 579

Living area: 0

#		Dimensions	sqft	Counted as living area
1	Basement	14'2" x 23'3"	330 sq. ft	No
2	Room	3'9" x 6'6"	25 sq. ft	No
3	Hall	7'5" x 4'4"	32 sq. ft	No
4	Room	11'6" x 5'11"	68 sq. ft	No
5	Room	7'5" x 6'6"	49 sq. ft	No

Home report

6019 Townline Road, Williamson, Wayne County, New York,
United States, 14589

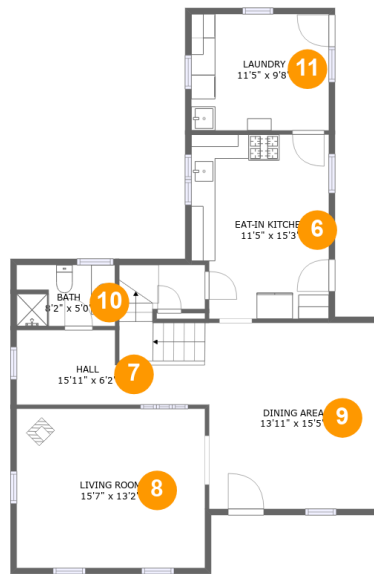

Room dimensions

Floor 2

Total sqft: 975 Living area: 975

#		Dimensions	sqft	Counted as living area
6	Eat-in Kitchen	11'5" x 15'3"	167 sq. ft	Yes
7	Hall	15'11" x 6'2"	131 sq. ft	Yes
8	Living Room	15'7" x 13'2"	206 sq. ft	Yes
9	Dining Area	13'11" x 15'5"	215 sq. ft	Yes
10	Bath	8'2" x 5'0"	40 sq. ft	Yes
11	Laundry	11'5" x 9'8"	110 sq. ft	Yes

Home report

6019 Townline Road, Williamson, Wayne County, New York,
United States, 14589

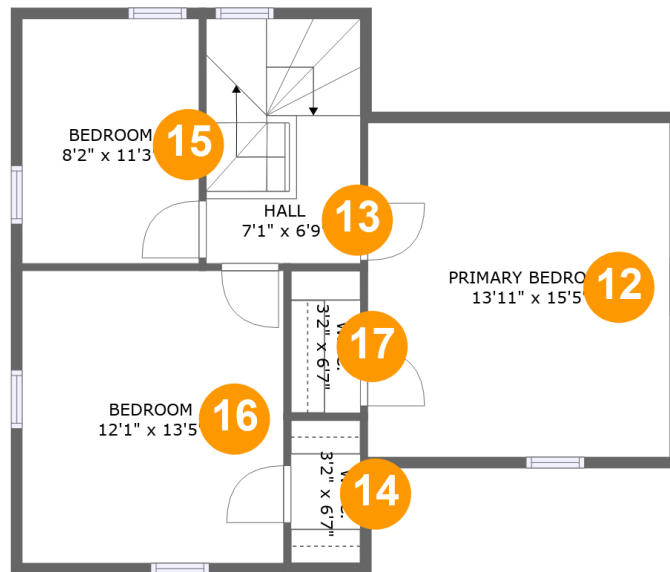

Room dimensions

Floor 3

Total sqft: 668 Living area: 668

#		Dimensions	sqft	Counted as living area
12	Primary Bedroom	13'11" x 15'5"	215 sq. ft	Yes
13	Hall	7'1" x 6'9"	80 sq. ft	Yes
14	W.I.C.	3'2" x 6'7"	21 sq. ft	Yes
15	Bedroom	8'2" x 11'3"	92 sq. ft	Yes
16	Bedroom	12'1" x 13'5"	163 sq. ft	Yes
17	W.I.C.	3'2" x 6'7"	21 sq. ft	Yes

6019 Townline Road, Williamson, Wayne County, New York,
United States, 14589

1 Floor 1 - Basement

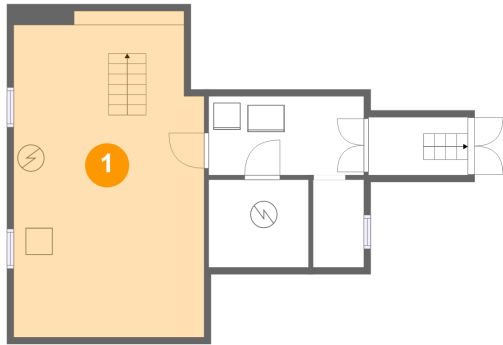

Dimensions: 14'2" x 23'3"
Area: 330 sq. ft
Counted as living area: No

Heated: Yes
Finished: No
Enclosed: Yes
Contiguous: Yes
Permitted: Yes
Wet space: No
Addition: No
Conversion: No

2 Floor 1 - Room



Dimensions: 3'9" x 6'6"
Area: 25 sq. ft
Counted as living area: No

Heated: Yes
Finished: No
Enclosed: Yes
Contiguous: Yes
Permitted: Yes
Wet space: No
Addition: No
Conversion: No

6019 Townline Road, Williamson, Wayne County, New York,
United States, 14589

3 Floor 1 - Hall



Dimensions: 7'5" x 4'4"
Area: 32 sq. ft
Counted as living area: No

Heated: Yes
Finished: No
Enclosed: Yes
Contiguous: Yes
Permitted: Yes
Wet space: No
Addition: No
Conversion: No

4 Floor 1 - Room

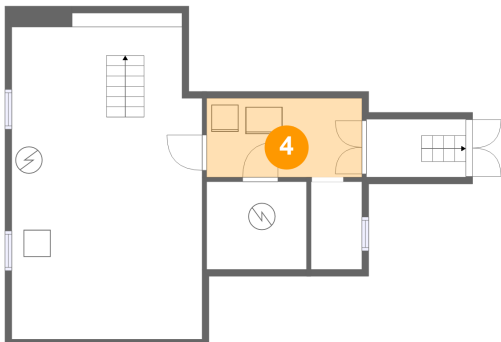

Dimensions: 11'6" x 5'11"
Area: 68 sq. ft
Counted as living area: No

Heated: Yes
Finished: No
Enclosed: Yes
Contiguous: Yes
Permitted: Yes
Wet space: No
Addition: No
Conversion: No

5 Floor 1 - Room



Dimensions: 7'5" x 6'6"
Area: 49 sq. ft
Counted as living area: No

Heated: Yes
Finished: No
Enclosed: Yes
Contiguous: Yes
Permitted: Yes
Wet space: No
Addition: No
Conversion: No

6019 Townline Road, Williamson, Wayne County, New York,
United States, 14589

6 Floor 2 - Eat-in Kitchen



Dimensions: 11'5" x 15'3"
Area: 167 sq. ft
Counted as living area: Yes

Heated: Yes
Finished: Yes
Enclosed: Yes
Contiguous: Yes
Permitted: Yes
Wet space: No
Addition: No
Conversion: No

7 Floor 2 - Hall

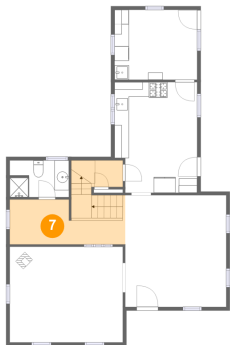

Dimensions: 15'11" x 6'2"
Area: 131 sq. ft
Counted as living area: Yes

Heated: Yes
Finished: Yes
Enclosed: Yes
Contiguous: Yes
Permitted: Yes
Wet space: No
Addition: No
Conversion: No

8 Floor 2 - Living Room

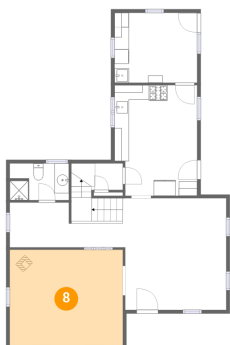

Dimensions: 15'7" x 13'2"
Area: 206 sq. ft
Counted as living area: Yes

Heated: Yes
Finished: Yes
Enclosed: Yes
Contiguous: Yes
Permitted: Yes
Wet space: No
Addition: No
Conversion: No

6019 Townline Road, Williamson, Wayne County, New York,
United States, 14589

9 Floor 2 - Dining Area



Dimensions: 13'11" x 15'5"
Area: 215 sq. ft
Counted as living area: Yes

Heated: Yes
Finished: Yes
Enclosed: Yes
Contiguous: Yes
Permitted: Yes
Wet space: No
Addition: No
Conversion: No

10 Floor 2 - Bath

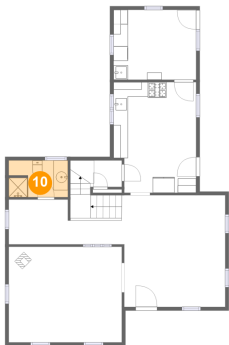

Dimensions: 8'2" x 5'0"
Area: 40 sq. ft
Counted as living area: Yes

Heated: Yes
Finished: Yes
Enclosed: Yes
Contiguous: Yes
Permitted: Yes
Wet space: Yes
Addition: No
Conversion: No

11 Floor 2 - Laundry

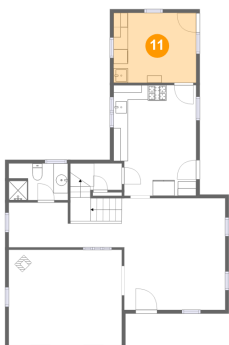

Dimensions: 11'5" x 9'8"
Area: 110 sq. ft
Counted as living area: Yes

Heated: Yes
Finished: Yes
Enclosed: Yes
Contiguous: Yes
Permitted: Yes
Wet space: No
Addition: No
Conversion: No

6019 Townline Road, Williamson, Wayne County, New York,
United States, 14589

12 Floor 3 - Primary Bedroom

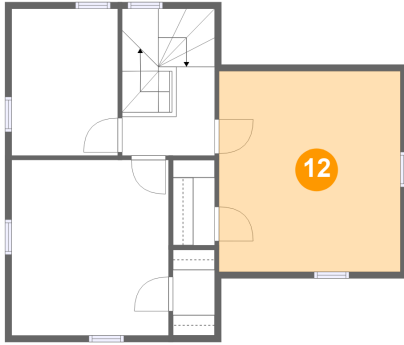

Dimensions: 13'11" x 15'5"
Area: 215 sq. ft
Counted as living area: Yes

Heated: Yes
Finished: Yes
Enclosed: Yes
Contiguous: Yes
Permitted: Yes
Wet space: No
Addition: No
Conversion: No

13 Floor 3 - Hall

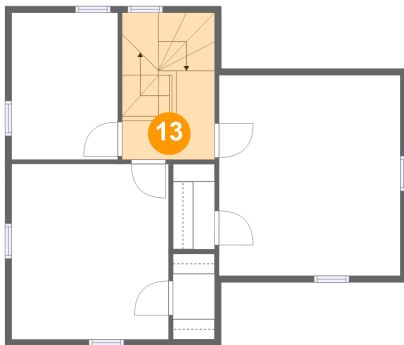

Dimensions: 7'1" x 6'9"
Area: 80 sq. ft
Counted as living area: Yes

Heated: Yes
Finished: Yes
Enclosed: Yes
Contiguous: Yes
Permitted: Yes
Wet space: No
Addition: No
Conversion: No

14 Floor 3 - W.I.C.

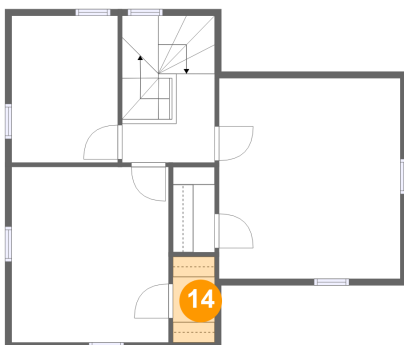

Dimensions: 3'2" x 6'7"
Area: 21 sq. ft
Counted as living area: Yes

Heated: Yes
Finished: Yes
Enclosed: Yes
Contiguous: Yes
Permitted: Yes
Wet space: No
Addition: No
Conversion: No

6019 Townline Road, Williamson, Wayne County, New York,
United States, 14589

15 Floor 3 - Bedroom

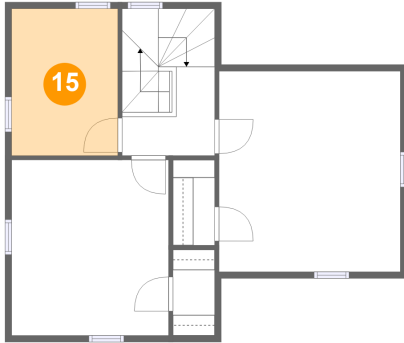

Dimensions: 8'2" x 11'3"
Area: 92 sq. ft
Counted as living area: Yes

Heated: Yes
Finished: Yes
Enclosed: Yes
Contiguous: Yes
Permitted: Yes
Wet space: No
Addition: No
Conversion: No

16 Floor 3 - Bedroom

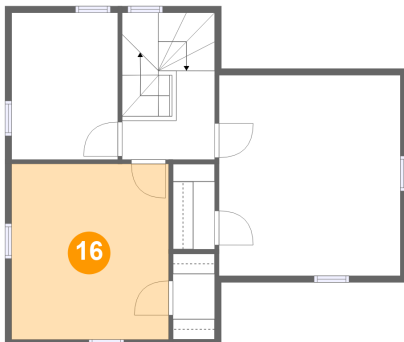

Dimensions: 12'1" x 13'5"
Area: 163 sq. ft
Counted as living area: Yes

Heated: Yes
Finished: Yes
Enclosed: Yes
Contiguous: Yes
Permitted: Yes
Wet space: No
Addition: No
Conversion: No

17 Floor 3 - W.I.C.

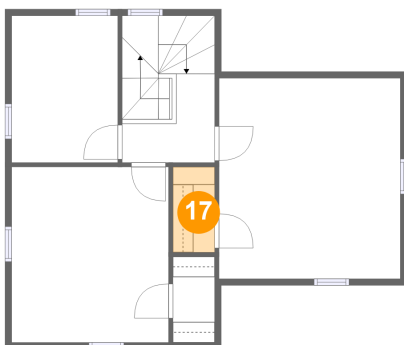

Dimensions: 3'2" x 6'7"
Area: 21 sq. ft
Counted as living area: Yes

Heated: Yes
Finished: Yes
Enclosed: Yes
Contiguous: Yes
Permitted: Yes
Wet space: No
Addition: No
Conversion: No