

Town Line

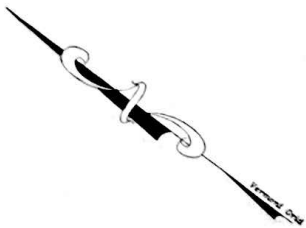

n.t.s.

s:

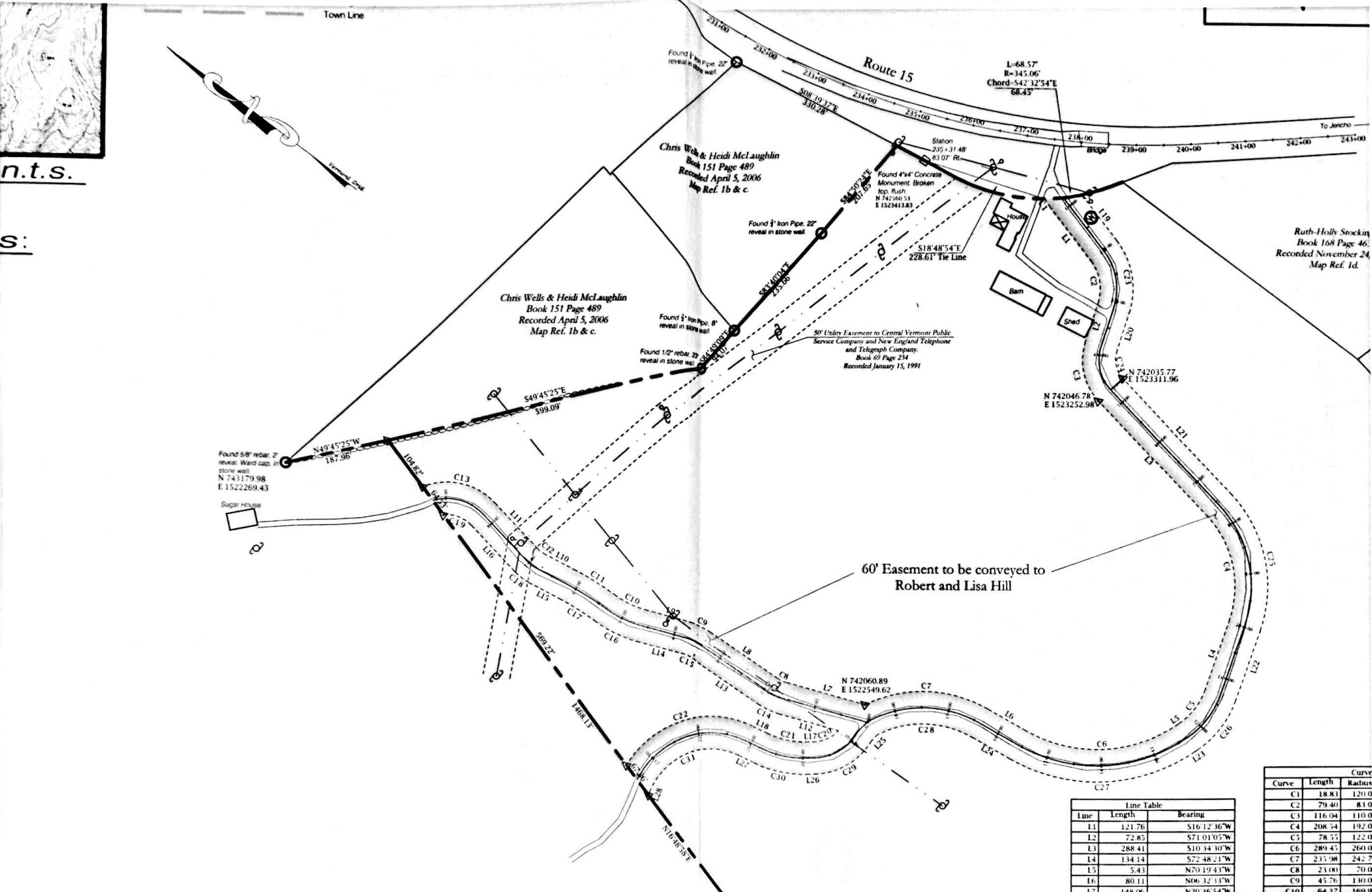

Chris Wells & Heidi McLaughlin
Book 151 Page 489
Recorded April 5, 2006
Map Ref. 1b & c.

Chris Wells & Heidi McLaughlin
Book 151 Page 489
Recorded April 5, 2006
Map Ref. 1b & c.

Ruth-Holly Stocking
Book 168 Page 46.
Recorded November 24,
Map Ref. 1d.

60' Easement to be conveyed to
Robert and Lisa Hill

Line	Length	Bearing
11	121.76	S16°12'30"W
12	72.85	S71°01'05"W
13	288.41	S10°34'10"W
14	134.14	S72°48'21"W
15	5.43	N70°19'43"W
16	80.11	N06°32'33"W
17	148.06	N01°46'54"W

Curve	Length	Curve Radius
C1	18.83	120.0
C2	79.40	81.0
C3	116.04	110.0
C4	208.54	192.0
C5	78.55	122.0
C6	289.45	260.0
C7	235.98	242.7
C8	23.00	70.0
C9	45.76	130.0
C10	64.37	180.0