

8486 Wickham Boulevard, Sodus Point, Wayne County, New York, United States, 14555

Gross Living Area: 731 sq. ft

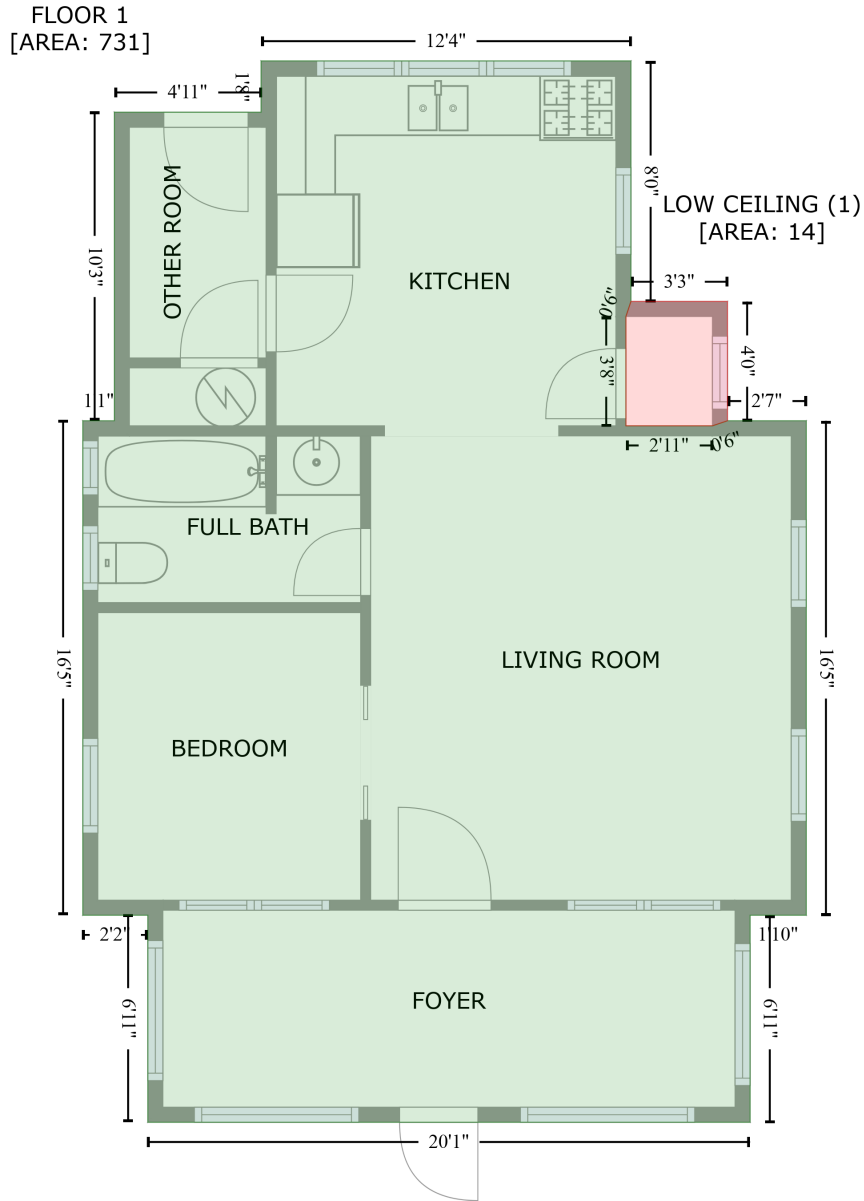

| Space | Area (sq. ft) | Calculation <small>Coordinate Polygon Area Algorithm using inches</small> |
|--------------------------|---------------|--|
| FLOOR 1 (Living area) | 731 | $ \begin{aligned} & -((286.3 + 286.3) * (-13.9 - 82.2) + (286.3 + 284.3) * (82.2 - 88.2) + (284.3 + 284.3) * (88.2 - \\ & 131.8) + (284.3 + 318.9) * (131.8 - 131.8) + (318.9 + 324.9) * (131.8 - 129.8) + (324.9 + 356.4) * \\ & (129.8 - 129.8) + (356.4 + 356.4) * (129.8 - 327.3) + (356.4 + 333.9) * (327.3 - 327.3) + (333.9 + \\ & 333.9) * (327.3 - 409.9) + (333.9 + 93.2) * (409.9 - 409.9) + (93.2 + 93.2) * (409.9 - 327.3) + (93.2 \\ & + 67.2) * (327.3 - 327.3) + (67.2 + 67.2) * (327.3 - 129.8) + (67.2 + 79.8) * (129.8 - 129.8) + (79.8 \\ & + 79.8) * (129.8 - 6.6) + (79.8 + 138.5) * (6.6 - 6.6) + (138.5 + 138.5) * (6.6 - -13.9) + (138.5 + \\ & 286.3) * (-13.9 - -13.9)) * 0.5 * 0.00694 \end{aligned} $ |

8486 Wickham Boulevard, Sodus Point, Wayne County, New York, United States, 14555

Gross Living Area: 731 sq. ft

| Space | Area (sq. ft) | Calculation <small>Coordinate Polygon Area Algorithm using inches</small> |
|----------------------------------|---------------|---|
| LOW CEILING (Non-living area) | 14 | $-\left(\left(324.9 + 324.9\right) * \left(82.2 - 129.8\right) + \left(324.9 + 318.9\right) * \left(129.8 - 131.8\right) + \left(318.9 + 284.3\right) * \left(131.8 - 131.8\right) + \left(284.3 + 284.3\right) * \left(131.8 - 88.2\right) + \left(284.3 + 286.3\right) * \left(88.2 - 82.2\right) + \left(286.3 + 324.9\right) * \left(82.2 - 82.2\right)\right) * 0.5 * 0.00694$ |