

Building Sketch

Borrower/Client				
Property Address 40537 Millingport Road				
City	Richfield	County	State NC	Zip Code 28137
Lender				

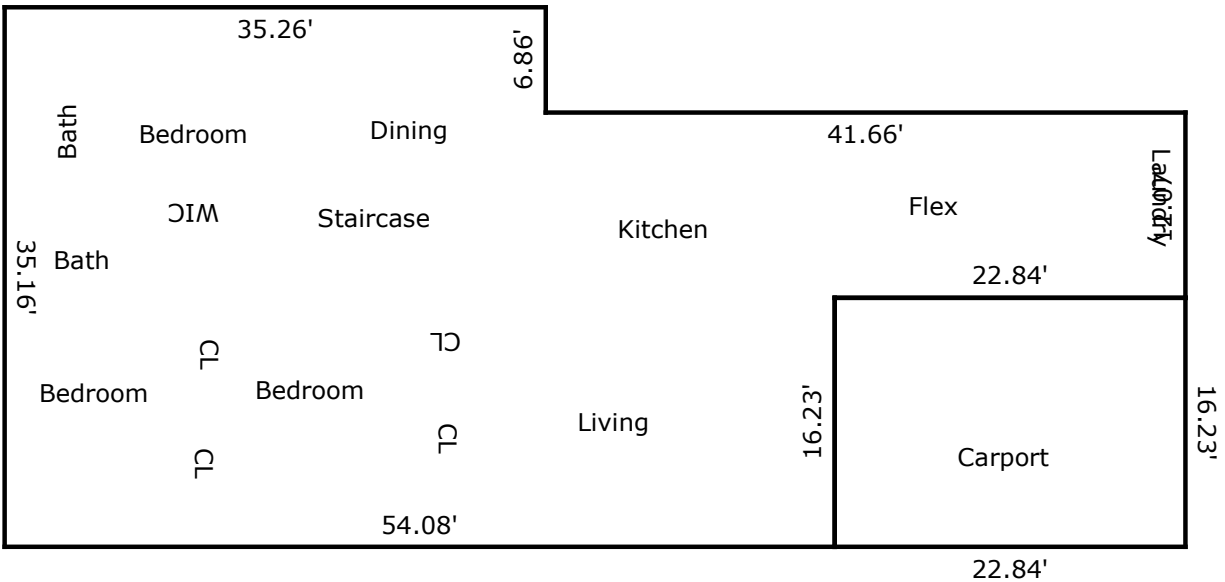
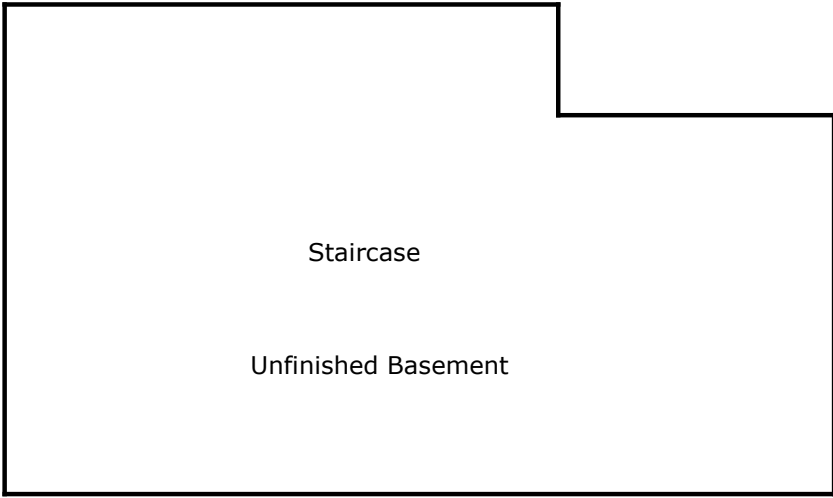

TOTAL Sketch by a la mode

Area Calculations Summary

Living Area	
Main Level	2048.03 Sq ft
Total Living Area (Rounded):	2048 Sq ft
Non-living Area	
Carport	370.69 Sq ft
Below Grade	1594.31 Sq ft