

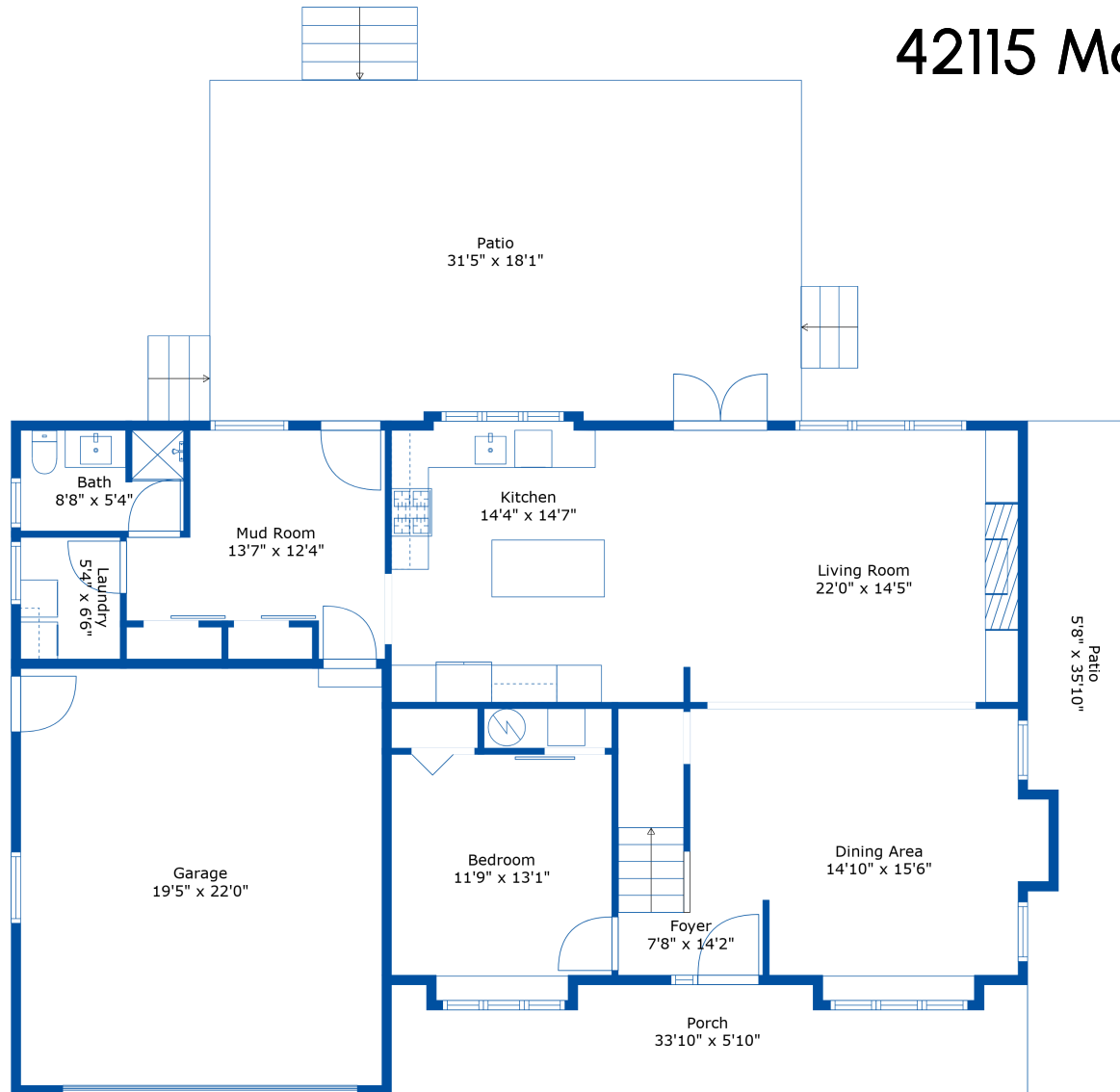

42115 Majuba Hill Rd

Brook Potter
604-703-8089
brookpotter@remax.net



Estimated Areas:

Main Floor: 1323 sq. ft
Above Main: 1425 sq. ft
Total: 2748 Sq. Ft

Additional Areas:

Carriage House: 931 Sq. ft
Shop: 1169 Sq. ft



42115 Majuba Hill Rd

Brook Potter

604-703-8089

brookpotter@remax.net

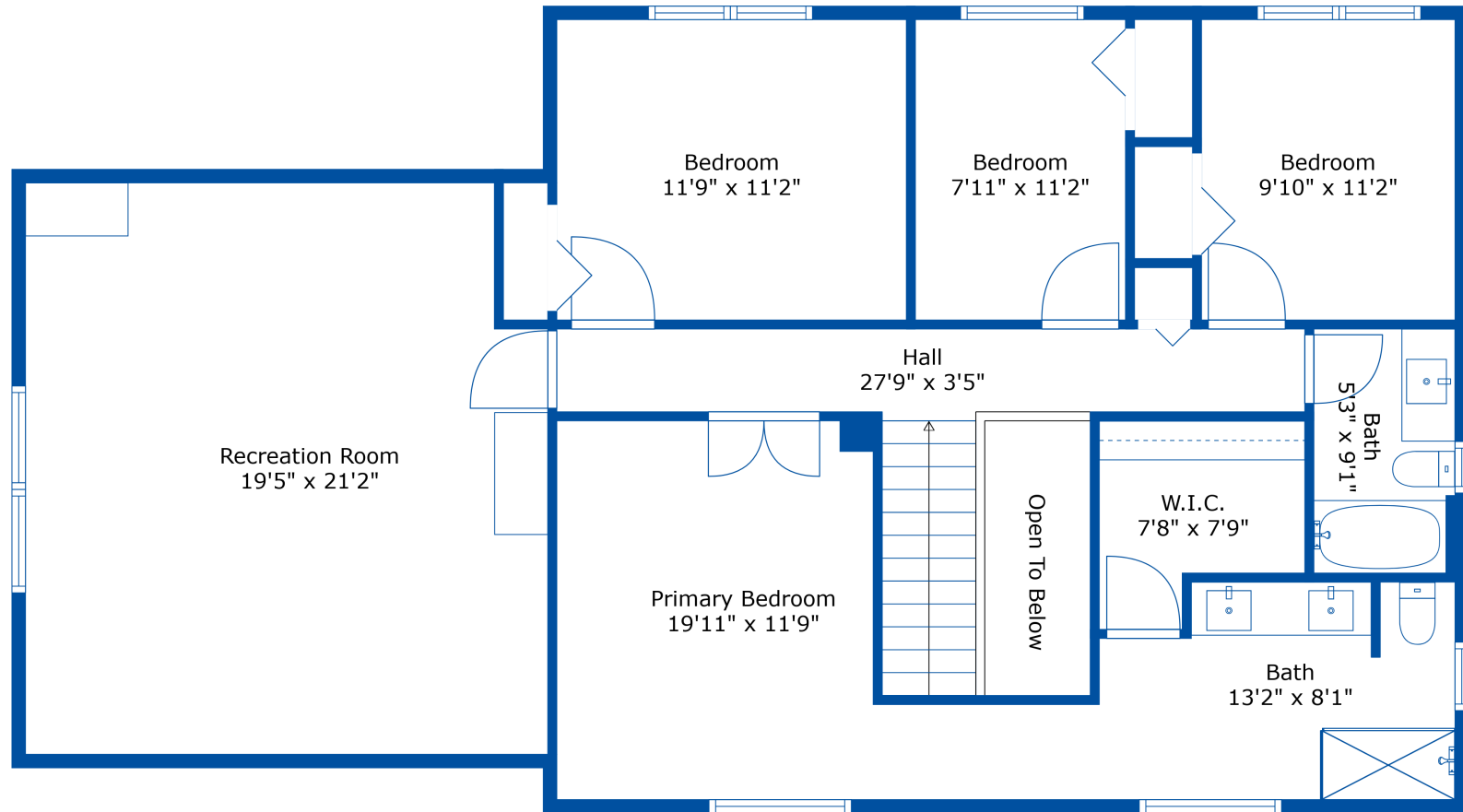

Estimated Areas:

Main Floor: 1323 sq. ft

Above Main: 1425 sq. ft

Total: 2748 Sq. Ft

Additional Areas:

Carriage House: 931 Sq. ft

Shop: 1169 Sq. ft



Measurements and plans provided by:

SPOTLIGHT MEDIA

E&O Insured. For advertising purposes only. Not intended for architectural or construction use. Floorplan and measurements are approximate within +/- 2% tolerance.



42115 Majuba Hill Rd

Brook Potter
604-703-8089
brookpotter@remax.net

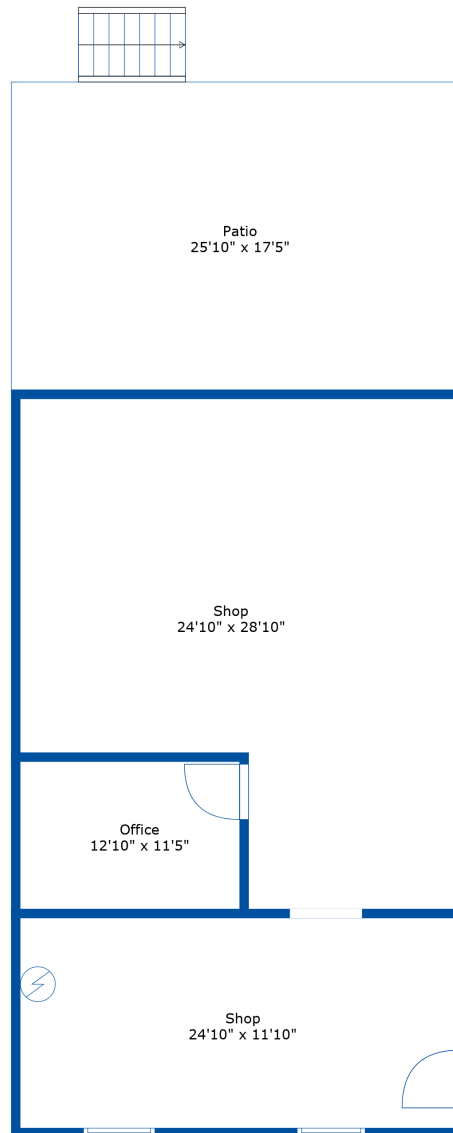

Estimated Areas:

Main Floor: 1323 sq. ft
Above Main: 1425 sq. ft
Total: 2748 Sq. Ft

Additional Areas:

Carriage House: 931 Sq. ft
Shop: 1169 Sq. ft



42115 Majuba Hill Rd

Brook Potter
604-703-8089
brookpotter@remax.net

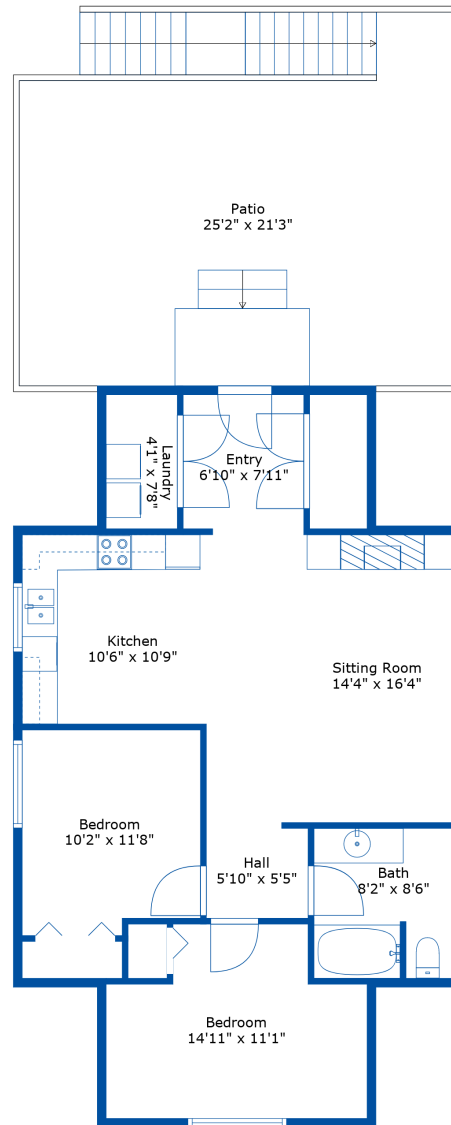

Estimated Areas:

Main Floor: 1323 sq. ft
Above Main: 1425 sq. ft
Total: 2748 Sq. Ft

Additional Areas:

Carriage House: 931 Sq. ft
Shop: 1169 Sq. ft



42115 Majuba Hill Rd

Brook Potter

604-703-8089

brookpotter@remax.net

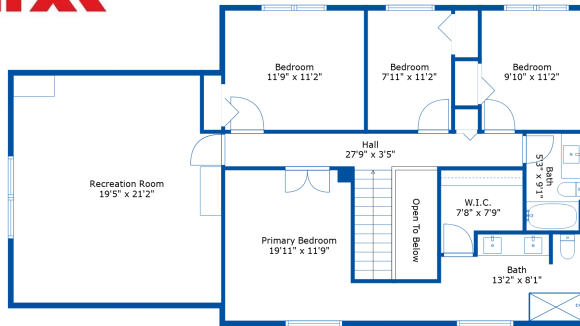

Floor 2

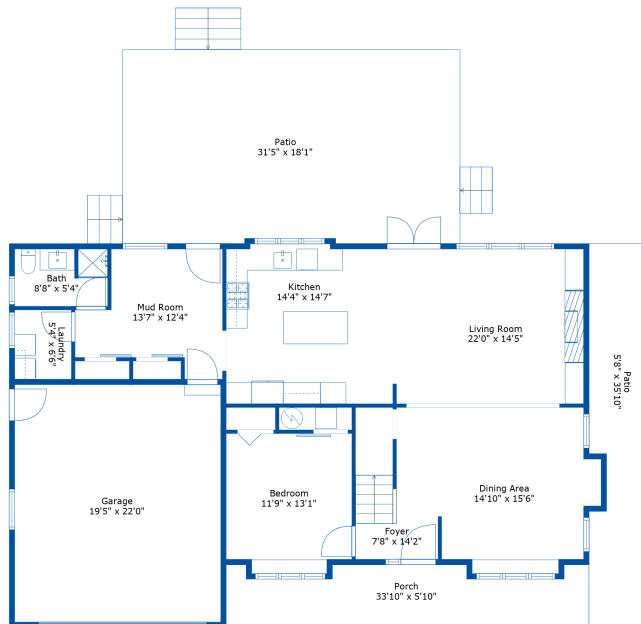

Floor 1

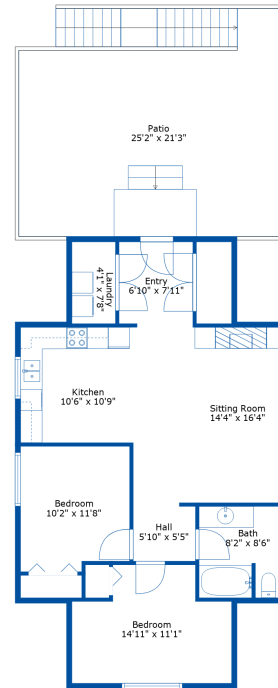

Floor 4

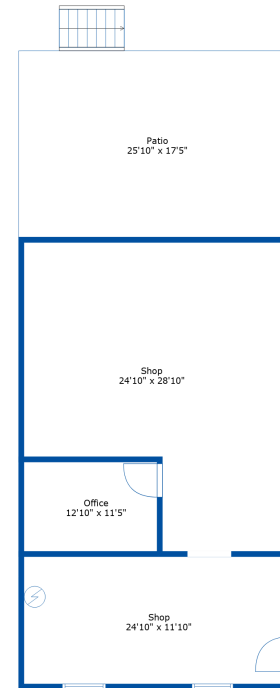

Floor 3

Estimated Areas:

Main Floor: 1323 sq. ft

Above Main: 1425 sq. ft

Total: 2748 Sq. Ft

Additional Areas:

Carriage House: 931 Sq. ft

Shop: 1169 Sq. ft