

# 641 NE Silver Pine Dr, Bremerton, WA, US

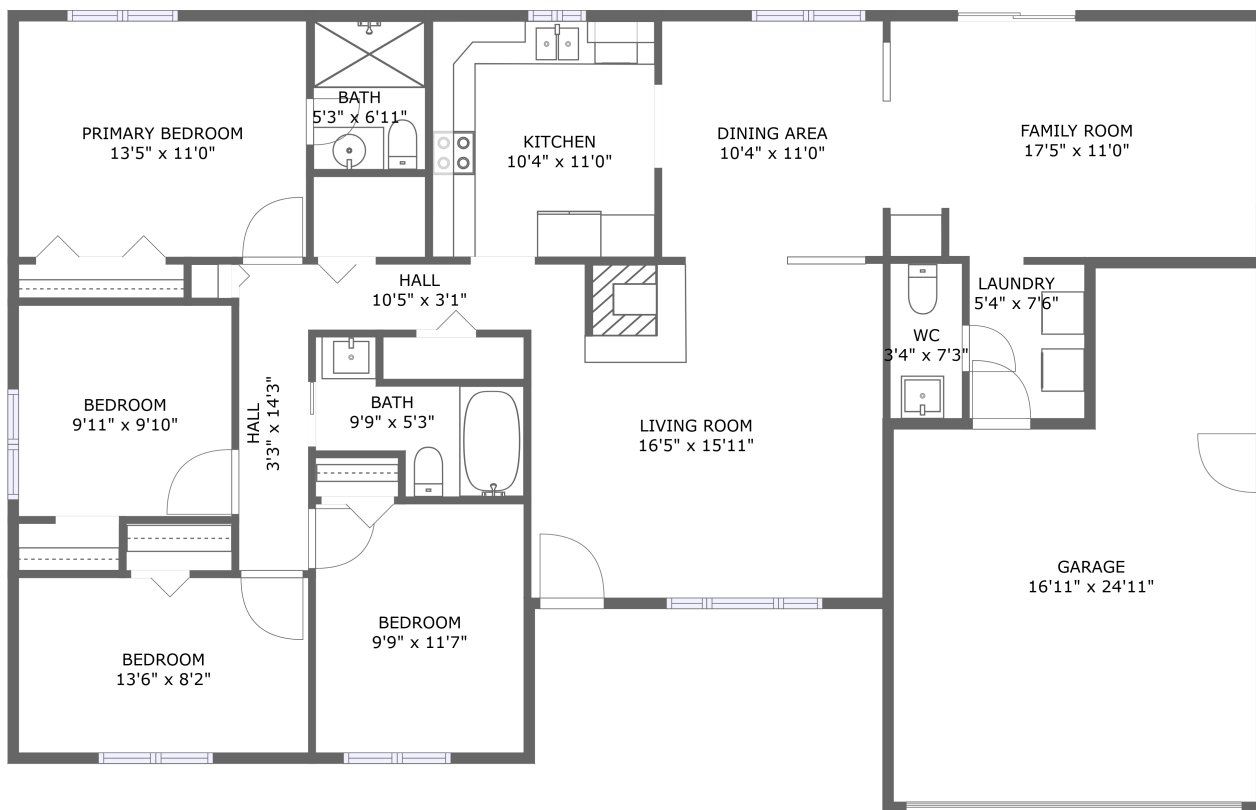

FLOOR 1

## Property summary

 **1** Garages

 **4** Bedrooms

 **2** Bathrooms

 **1** Half baths

 **1** Floors

 **1,369** Gross living area sqft

 **1,985** Total sqft

# 641 NE Silver Pine Dr, Bremerton, WA, US

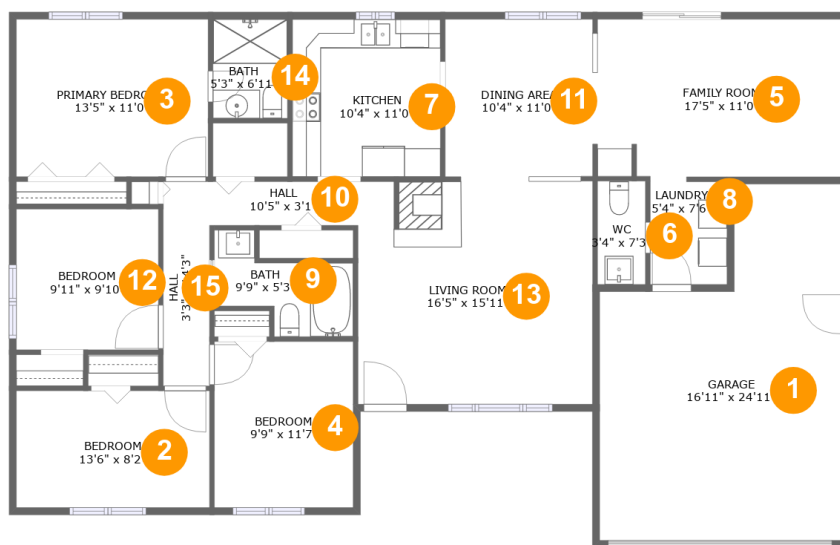

## Room dimensions

Floor 1

Total sqft: 1985 Living area: 1369

#		Dimensions	sqft	Counted as living area
1	Garage	16'11" x 24'11"	351 sq. ft	No
2	Bedroom	13'6" x 8'2"	110 sq. ft	Yes
3	Bedroom	13'5" x 11'0"	148 sq. ft	Yes
4	Bedroom	9'9" x 11'7"	113 sq. ft	Yes
5	Living Room	17'5" x 11'0"	190 sq. ft	Yes
6	Bath	3'4" x 7'3"	24 sq. ft	Yes
7	Kitchen	10'4" x 11'0"	114 sq. ft	No
8	Utility	5'4" x 7'6"	40 sq. ft	No
9	Bath	9'9" x 5'3"	48 sq. ft	Yes
10	Hall	10'5" x 3'1"	32 sq. ft	No
11	Dining Room	10'4" x 11'0"	114 sq. ft	Yes

**641 NE Silver Pine Dr, Bremerton, WA, US**

#		Dimensions	sqft	Counted as living area
12	Bedroom	9'11" x 9'10"	98 sq. ft	Yes
13	Living Room	16'5" x 15'11"	257 sq. ft	Yes
14	Bath	5'3" x 6'11"	36 sq. ft	No
15	Hall	3'3" x 14'3"	46 sq. ft	Yes

# 641 NE Silver Pine Dr, Bremerton, WA, US

## 1 Floor 1 - Garage

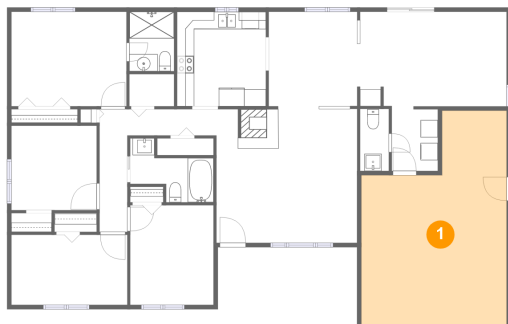

**Dimensions:** 16'11" x 24'11"  
**Area:** 351 sq. ft  
**Counted as living area:** No

**Heated:** No  
**Finished:** No  
**Enclosed:** Yes  
**Contiguous:** Yes  
**Permitted:** Yes  
**Wet space:** No  
**Addition:** No  
**Conversion:** No

## 2 Floor 1 - Bedroom

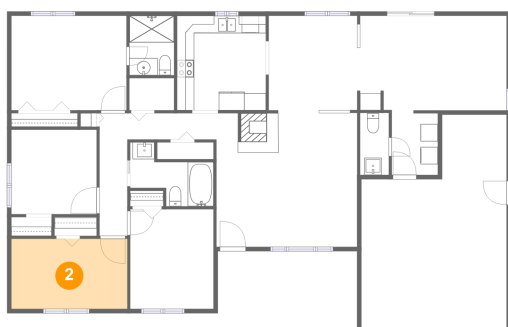

**Dimensions:** 13'6" x 8'2"  
**Area:** 110 sq. ft  
**Counted as living area:** Yes

**Heated:** Yes  
**Finished:** Yes  
**Enclosed:** Yes  
**Contiguous:** Yes  
**Permitted:** Yes  
**Wet space:** No  
**Addition:** No  
**Conversion:** No

# 641 NE Silver Pine Dr, Bremerton, WA, US

## 3 Floor 1 - Bedroom



Dimensions: 13'5" x 11'0"  
Area: 148 sq. ft  
Counted as living area: Yes

Heated: Yes  
Finished: Yes  
Enclosed: Yes  
Contiguous: Yes  
Permitted: Yes  
Wet space: No  
Addition: No  
Conversion: No

## 4 Floor 1 - Bedroom



Dimensions: 9'9" x 11'7"  
Area: 113 sq. ft  
Counted as living area: Yes

Heated: Yes  
Finished: Yes  
Enclosed: Yes  
Contiguous: Yes  
Permitted: Yes  
Wet space: No  
Addition: No  
Conversion: No

## 5 Floor 1 - Living Room



Dimensions: 17'5" x 11'0"  
Area: 190 sq. ft  
Counted as living area: Yes

Heated: Yes  
Finished: Yes  
Enclosed: Yes  
Contiguous: Yes  
Permitted: Yes  
Wet space: No  
Addition: No  
Conversion: No

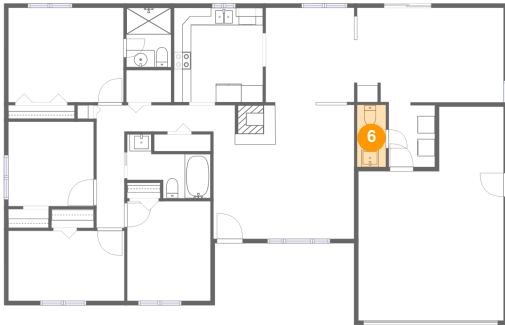
**641 NE Silver Pine Dr, Bremerton, WA, US****6 Floor 1 - Bath**

Dimensions: 3'4" x 7'3"  
Area: 24 sq. ft  
Counted as living area: Yes

Heated: Yes  
Finished: Yes  
Enclosed: Yes  
Contiguous: Yes  
Permitted: Yes  
Wet space: Yes  
Addition: No  
Conversion: No

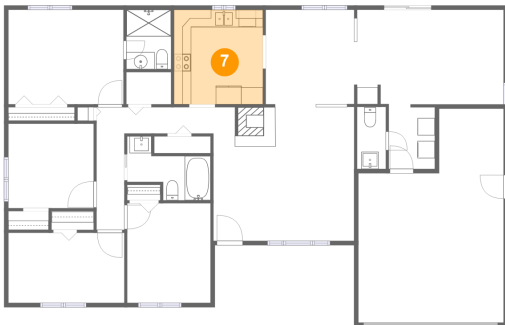
**7 Floor 1 - Kitchen**

Dimensions: 10'4" x 11'0"  
Area: 114 sq. ft  
Counted as living area: No

Heated: Yes  
Finished: Yes  
Enclosed: Yes  
Contiguous: Yes  
Permitted: Yes  
Wet space: No  
Addition: No  
Conversion: No

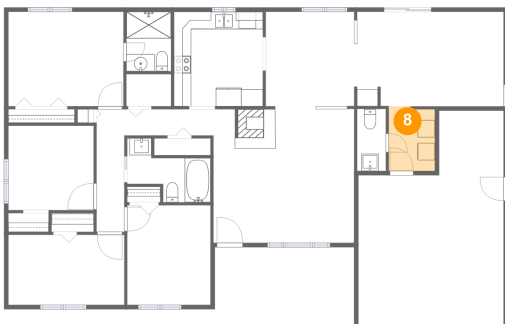
**8 Floor 1 - Utility**

Dimensions: 5'4" x 7'6"  
Area: 40 sq. ft  
Counted as living area: No

Heated: Yes  
Finished: Yes  
Enclosed: Yes  
Contiguous: Yes  
Permitted: Yes  
Wet space: No  
Addition: No  
Conversion: No

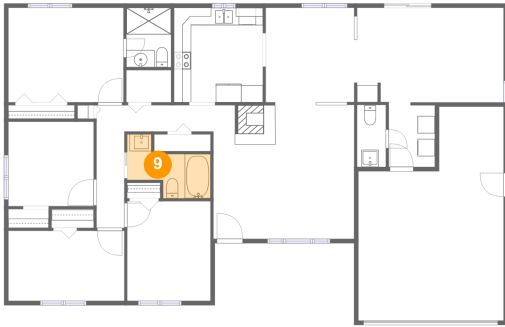
**641 NE Silver Pine Dr, Bremerton, WA, US****9 Floor 1 - Bath**

**Dimensions:** 9'9" x 5'3"  
**Area:** 48 sq. ft  
**Counted as living area:** Yes

**Heated:** Yes  
**Finished:** Yes  
**Enclosed:** Yes  
**Contiguous:** Yes  
**Permitted:** Yes  
**Wet space:** Yes  
**Addition:** No  
**Conversion:** No

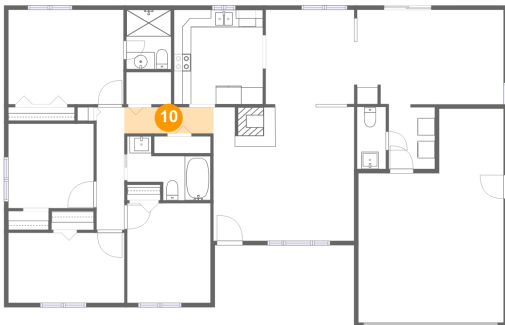
**10 Floor 1 - Hall**

**Dimensions:** 10'5" x 3'1"  
**Area:** 32 sq. ft  
**Counted as living area:** No

**Heated:** Yes  
**Finished:** Yes  
**Enclosed:** Yes  
**Contiguous:** Yes  
**Permitted:** Yes  
**Wet space:** No  
**Addition:** No  
**Conversion:** No

**11 Floor 1 - Dining Room**

**Dimensions:** 10'4" x 11'0"  
**Area:** 114 sq. ft  
**Counted as living area:** Yes

**Heated:** Yes  
**Finished:** Yes  
**Enclosed:** Yes  
**Contiguous:** Yes  
**Permitted:** Yes  
**Wet space:** No  
**Addition:** No  
**Conversion:** No

# 641 NE Silver Pine Dr, Bremerton, WA, US

## 12 Floor 1 - Bedroom



Dimensions: 9'11" x 9'10"  
Area: 98 sq. ft  
Counted as living area: Yes

Heated: Yes  
Finished: Yes  
Enclosed: Yes  
Contiguous: Yes  
Permitted: Yes  
Wet space: No  
Addition: No  
Conversion: No

## 13 Floor 1 - Living Room

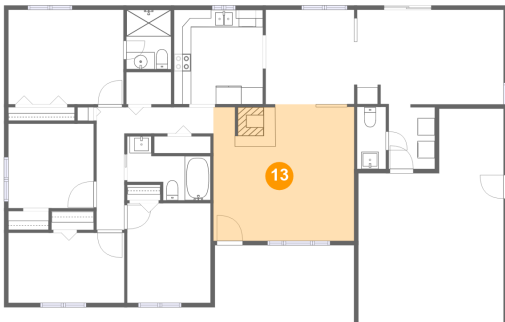

Dimensions: 16'5" x 15'11"  
Area: 257 sq. ft  
Counted as living area: Yes

Heated: Yes  
Finished: Yes  
Enclosed: Yes  
Contiguous: Yes  
Permitted: Yes  
Wet space: No  
Addition: No  
Conversion: No

## 14 Floor 1 - Bath



Dimensions: 5'3" x 6'11"  
Area: 36 sq. ft  
Counted as living area: No

Heated: Yes  
Finished: Yes  
Enclosed: Yes  
Contiguous: Yes  
Permitted: Yes  
Wet space: Yes  
Addition: No  
Conversion: No



# 641 NE Silver Pine Dr, Bremerton, WA, US

## 15 Floor 1 - Hall

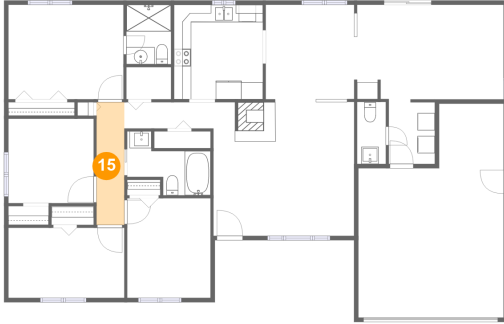

**Dimensions:** 3'3" x 14'3"  
**Area:** 46 sq. ft  
**Counted as living area:** Yes

**Heated:** Yes  
**Finished:** Yes  
**Enclosed:** Yes  
**Contiguous:** Yes  
**Permitted:** Yes  
**Wet space:** No  
**Addition:** No  
**Conversion:** No