

939 Newton Ln, Gallatin, TN

Event Venue: Above Grade Finished Area 5371.02 sq ft

©MMXX Avista Media



Venue
Finished Area 4241.66 sq ft

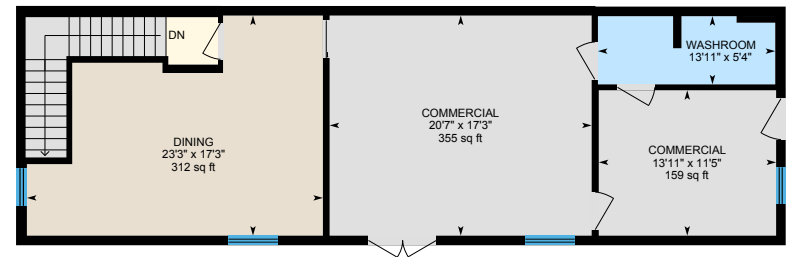

Bridal Suite
Finished Area 1129.36 sq ft

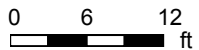

939 Newton Ln, Gallatin, TN

Venue Finished Area 4241.66 sq ft

©MMXX Avista Media

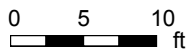
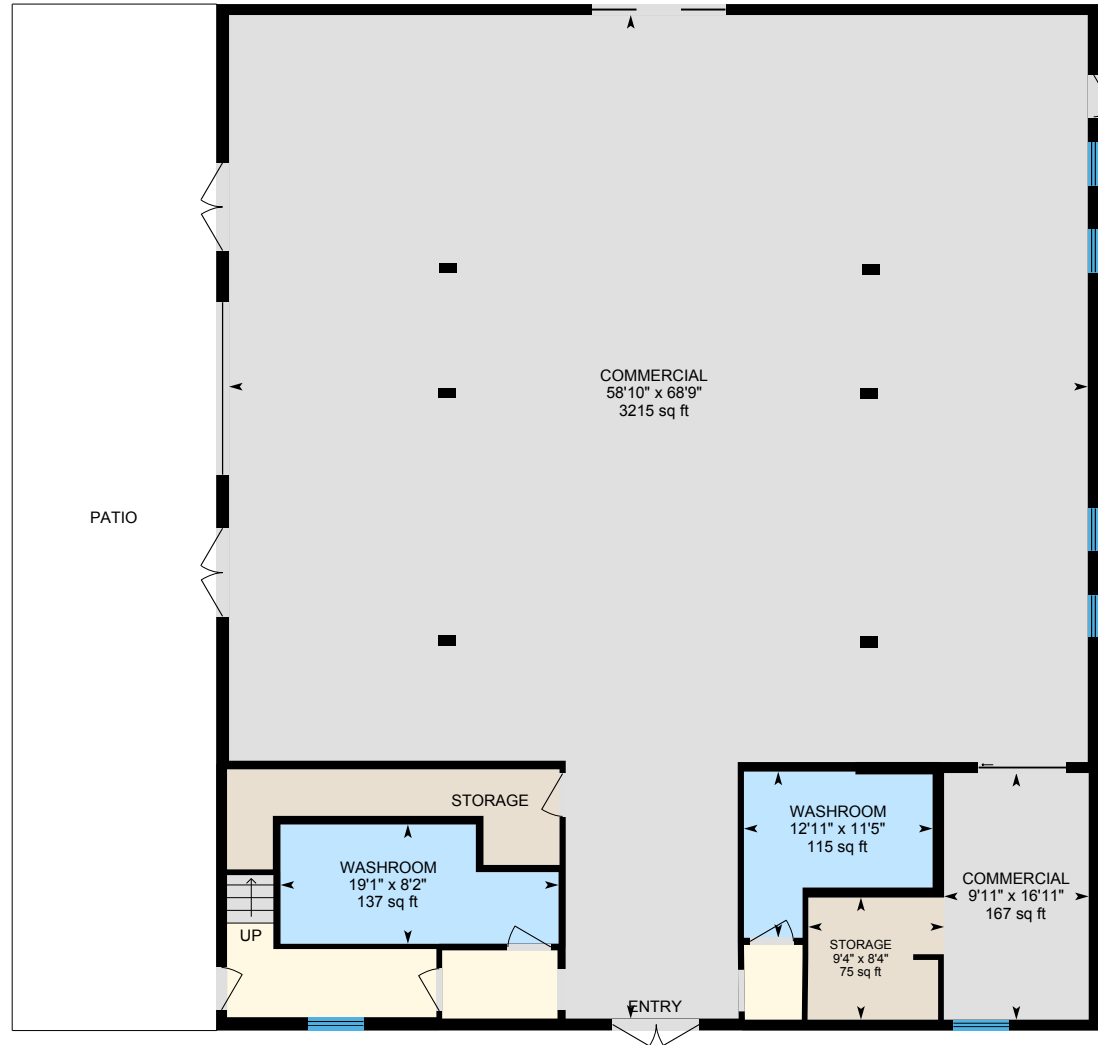

PREPARED: 2022/04/28



White regions are excluded from total floor area in iGUIDE floor plans. All room dimensions and floor areas must be considered approximate and are subject to independent verification.

939 Newton Ln, Gallatin, TN

Bridal Suite Finished Area 1129.36 sq ft

©MMXX Avista Media

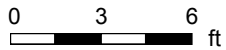
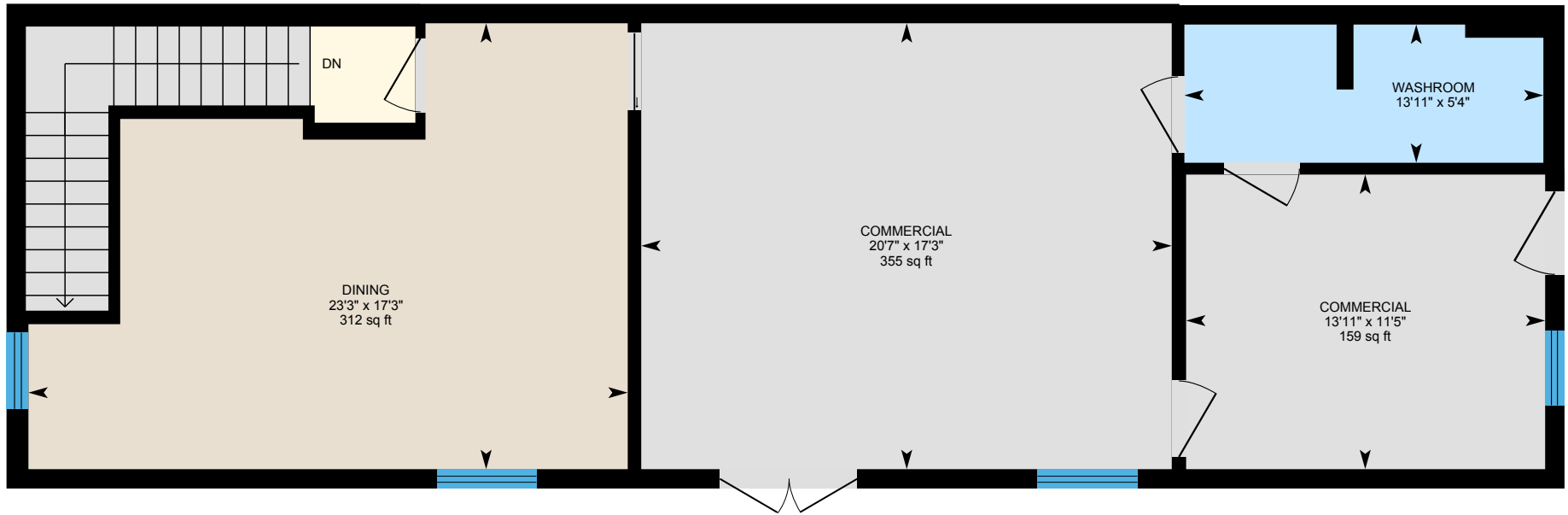

PREPARED: 2022/04/28



White regions are excluded from total floor area in iGUIDE floor plans. All room dimensions and floor areas must be considered approximate and are subject to independent verification.



939 Newton Ln, Gallatin, TN

Cabin & Bar Finished Area 917.11 sq ft
Unfinished Area 58.21 sq ft

©MMXX Avista Media

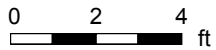
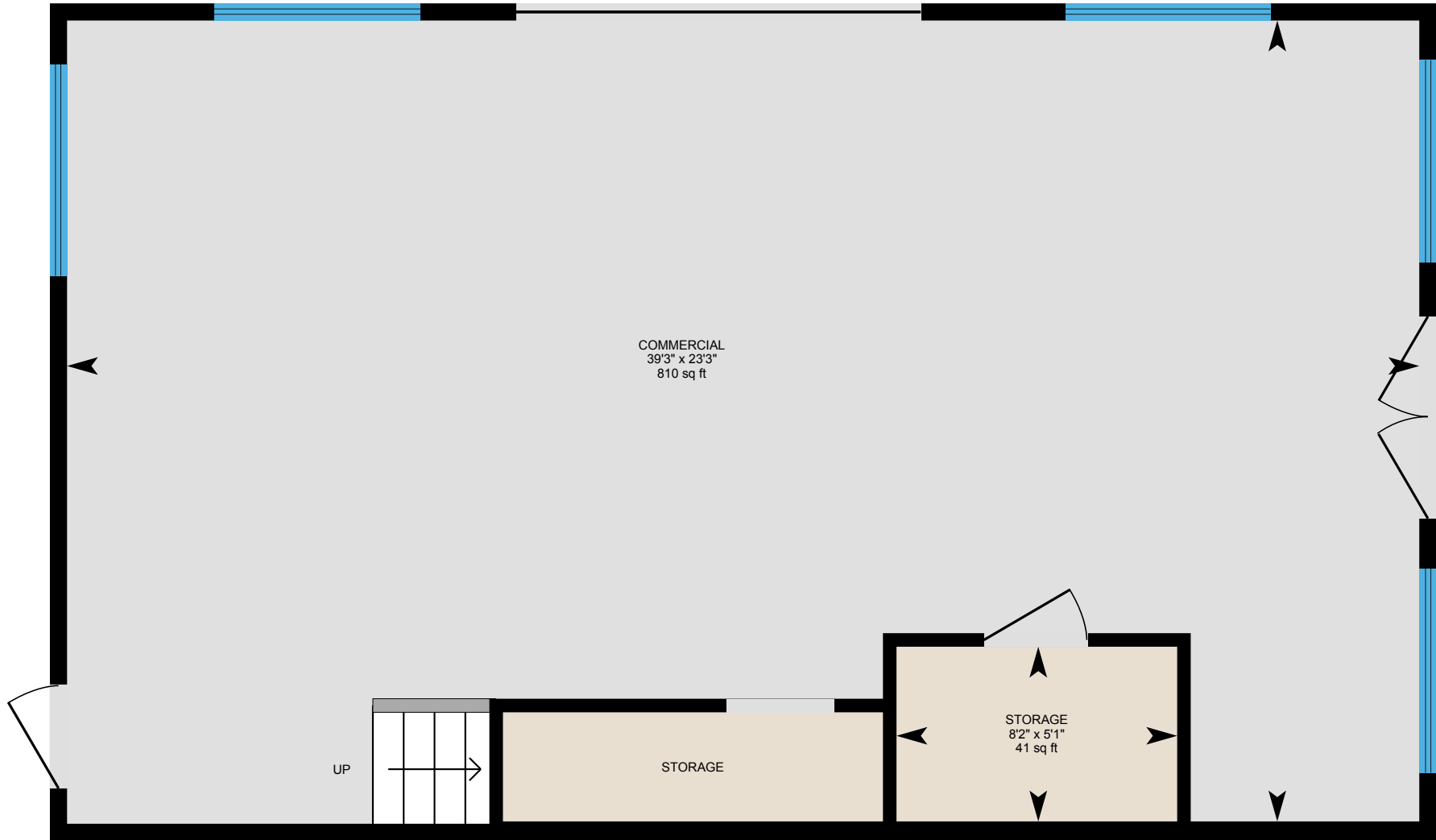

PREPARED: 2022/04/28



939 Newton Ln, Gallatin, TN

Property Details

©MMXX Avista Media

Room Measurements

Only major rooms are listed. Some listed rooms may be excluded from total interior floor area (e.g. garage). Room dimensions are largest length and width; parts of room may be smaller. Room area is not always equal to product of length and width.

Event Venue

VENUE

Commercial: 58'10" x 68'9" | 3215 sq ft

Commercial: 9'11" x 16'11" | 167 sq ft

Storage: 9'4" x 8'4" | 75 sq ft

Washroom: 12'11" x 11'5" | 115 sq ft

Washroom: 19'1" x 8'2" | 137 sq ft

BRIDAL SUITE

Commercial: 13'11" x 11'5" | 159 sq ft

Commercial: 20'7" x 17'3" | 355 sq ft

Dining: 23'3" x 17'3" | 312 sq ft

Washroom: 13'11" x 5'4"

Cabin & Bar

CABIN & BAR

Commercial: 39'3" x 23'3" | 810 sq ft

Storage: 8'2" x 5'1" | 41 sq ft

Floor Area Information

Floor areas include footprint area of interior walls. All displayed floor areas are rounded to two decimal places. Total area is computed before rounding and may not equal to sum of displayed floor areas.

Event Venue

VENUE

Finished Area: 4241.66 sq ft

Unfinished Area: N/A

BRIDAL SUITE

Finished Area: 1129.36 sq ft

Unfinished Area: N/A

Cabin & Bar

CABIN & BAR

Finished Area: 917.11 sq ft

Unfinished Area: 58.21 sq ft

ANSI Z765-2021, Event Venue

Above Grade Finished Area: 5371.02 sq ft

Above Grade Unfinished Area: N/A

Below Grade Finished Area: N/A

Below Grade Unfinished Area: N/A

ANSI Z765-2021, Cabin & Bar

Above Grade Finished Area: 917.11 sq ft

Above Grade Unfinished Area: 58.21 sq ft

Below Grade Finished Area: N/A

Below Grade Unfinished Area: N/A

939 Newton Ln, Gallatin, TN

Property Details

©MMXX Avista Media

Room Measurements

Floor Area Information

ANSI Z765-2021, Airbnb

Above Grade Finished Area: N/A

Above Grade Unfinished Area: N/A

Below Grade Finished Area: N/A

Below Grade Unfinished Area: N/A

Prepared: Apr 28, 2022

©MMXXI Avista Media | All rights are reserved | A valid Usage License is required to use or publish any part of this document or its content.

Definitions

Interior Area is a per floor calculation, made by measuring to the inside surface of the exterior walls. The footprint of all interior walls and staircases is typically included.

Excluded Area is a sum of the area of all rooms (measured to the inside surface of room walls) that are excluded from the Interior Area for a floor and the footprint of corresponding walls. Prescribed area exclusions can vary from region to region. Examples of exclusions are spaces open to below, garages, cold cellars, crawl and reduced height spaces.

Exterior Wall Footprint is the sum of the estimated area of the perimeter wall segments bounding both Interior and Excluded Areas.

Exterior Area is a per floor calculation, made by measuring to the outside surface of the exterior walls and is represented by the sum of the Interior Area and the Exterior Wall Footprint.

Grade is the ground level at the perimeter of the exterior finished surface of a house. A floor is considered to be above grade if its floor level is everywhere above grade.

Total Interior Area is the sum of all Interior Areas.

Total Excluded Area is the sum of all Excluded Areas.

Total Exterior Area is the sum of all Exterior Areas.

Finished Area is a per floor calculation made by adding all enclosed areas in a house that are suitable for year-round use based upon their location, embodying walls, floors, and ceilings and which are similar to the rest of the house. Footprint of walls is attributed to finished area only when the walls are bounding finished areas.

Unfinished Area is a per floor calculation made by adding all enclosed areas that do not meet the criteria for Finished Area. Exceptions are outdoor and non-walkable areas, for example porches or areas open to below. Footprint of walls is attributed to unfinished area only when the walls are exclusively bounding unfinished areas.

Notes

For exterior walls that are adjacent to the outside of the property, where typically only the interior side has measurement data, an estimation of the exterior wall thickness (as directly measured at the property) is used to calculate its footprint. Considerations are not made for varying wall thickness along the perimeter.

Disclaimer

All dimensions and floor areas must be considered approximate and are subject to independent verification.

PDF Floor Plans

A. RECA RMS 2017: Color is used to indicate all included areas. Excluded and not reported areas are shown in white. Walls are always shown in black.

B. ANSI Z765 2021: Color is used to indicate all finished areas. Unfinished and not reported areas are shown in white. Walls are always shown in black.

More Information About the Standards

A. RECA RMS 2017: <https://www.reca.ca/licensees-learners/tools-resources/residential-measurement-standard>

B. ANSI Z765 2021: <https://www.homeinnovation.com/z765>