

3237 Fleming Boulevard, Innisfil L9S 2Y9

TOTAL APPROX. FLOOR AREA 5,900 SQ.FT - 548 SQ.M

Whilst every attempt has been made to ensure the accuracy of the floor plan contained here, measurements of doors, windows, rooms and any other items are approximate and no responsibility is taken for any error, omission, or misstatement.

This plan is for illustrative purposes only and should be used as such by any prospective purchaser.

BASEMENT : 1,998 SQ.FT - 186 SQ.M

FIRST FLOOR : 3,902 SQ.FT - 362 SQ.M

TOTAL AREA : 5,900 SQ.FT - 548 SQ.M

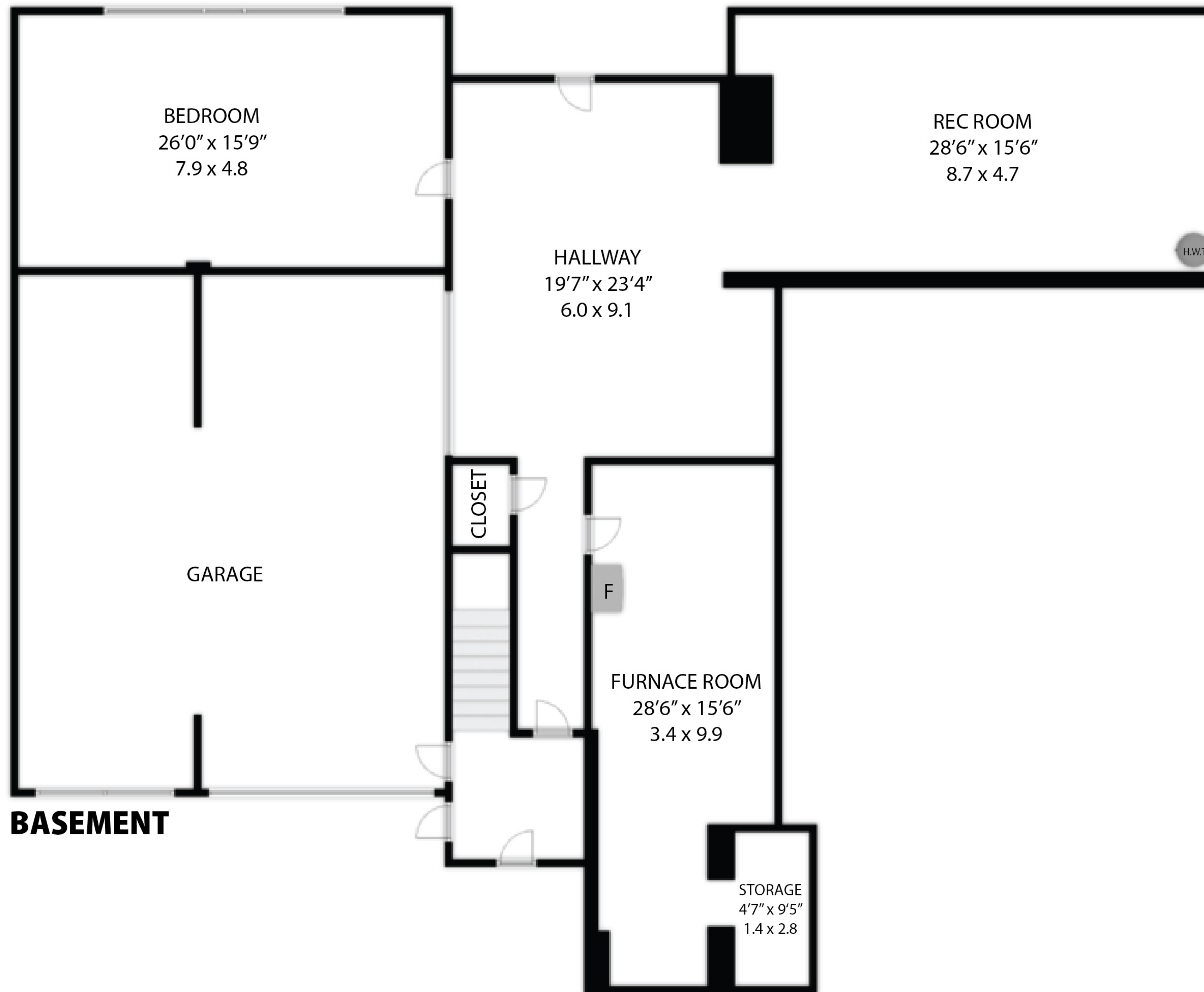

3237 Fleming Boulevard, Innisfil L9S 2Y9

TOTAL APPROX. FLOOR AREA 5,900 SQ.FT - 548 SQ.M

Whilst every attempt has been made to ensure the accuracy of the floor plan contained here, measurements of doors, windows, rooms and any other items are approximate and no responsibility is taken for any error, omission, or misstatement. This plan is for illustrative purposes only and should be used as such by any prospective purchaser.

BASEMENT : 1,998 SQ.FT - 186 SQ.M

FIRST FLOOR : 3,902 SQ.FT - 362 SQ.M

TOTAL AREA : 5,900 SQ.FT - 548 SQ.M

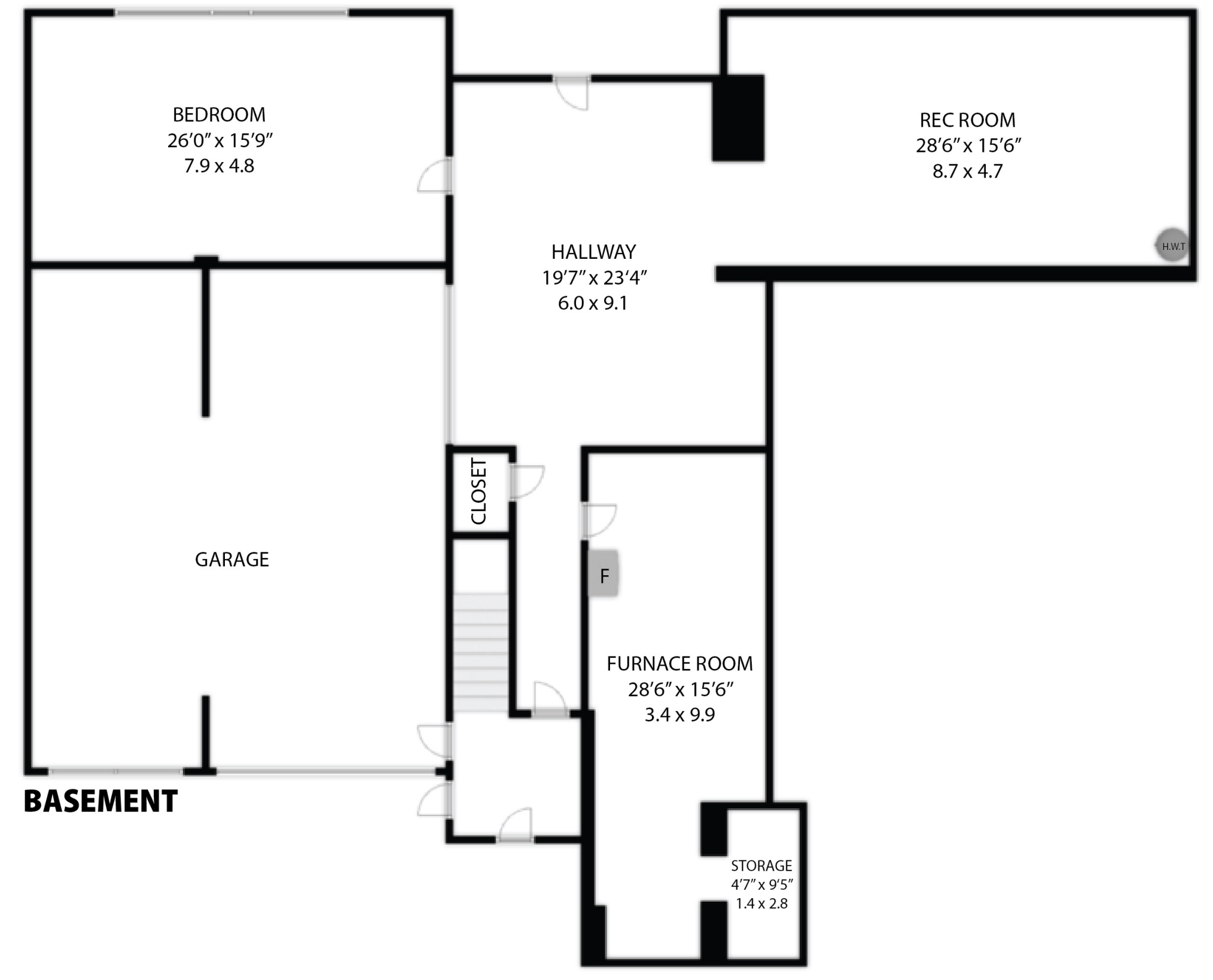
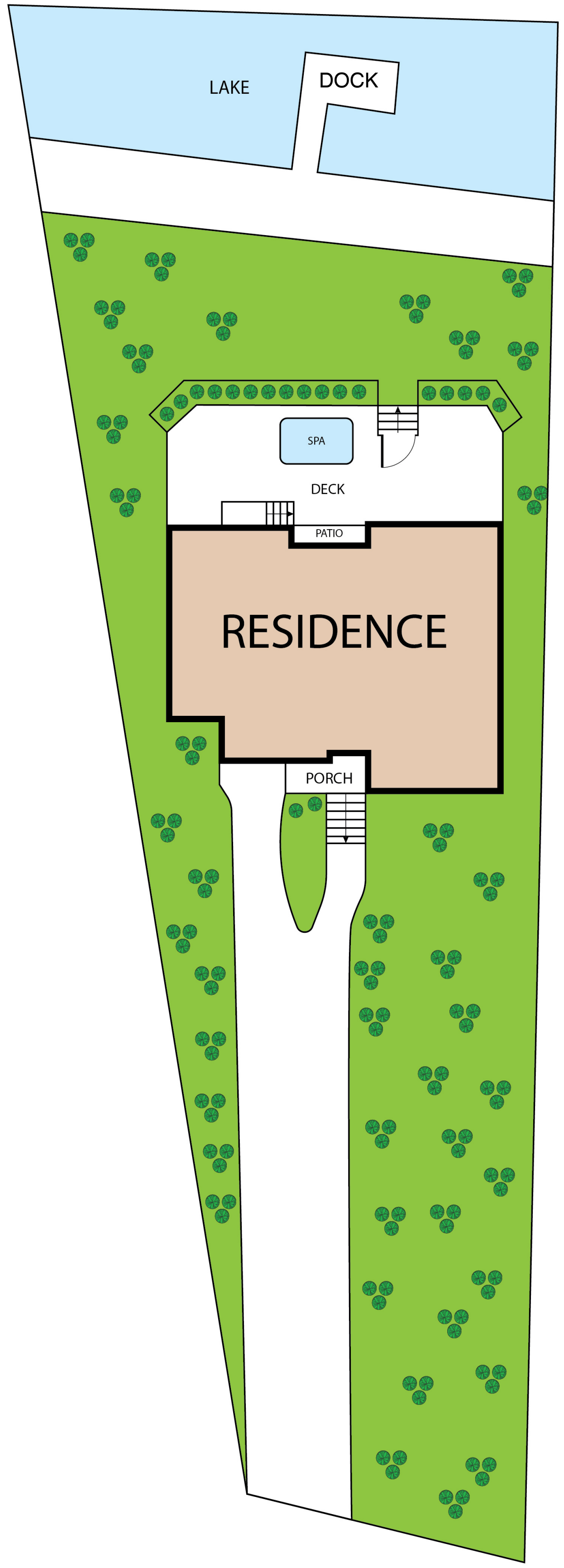
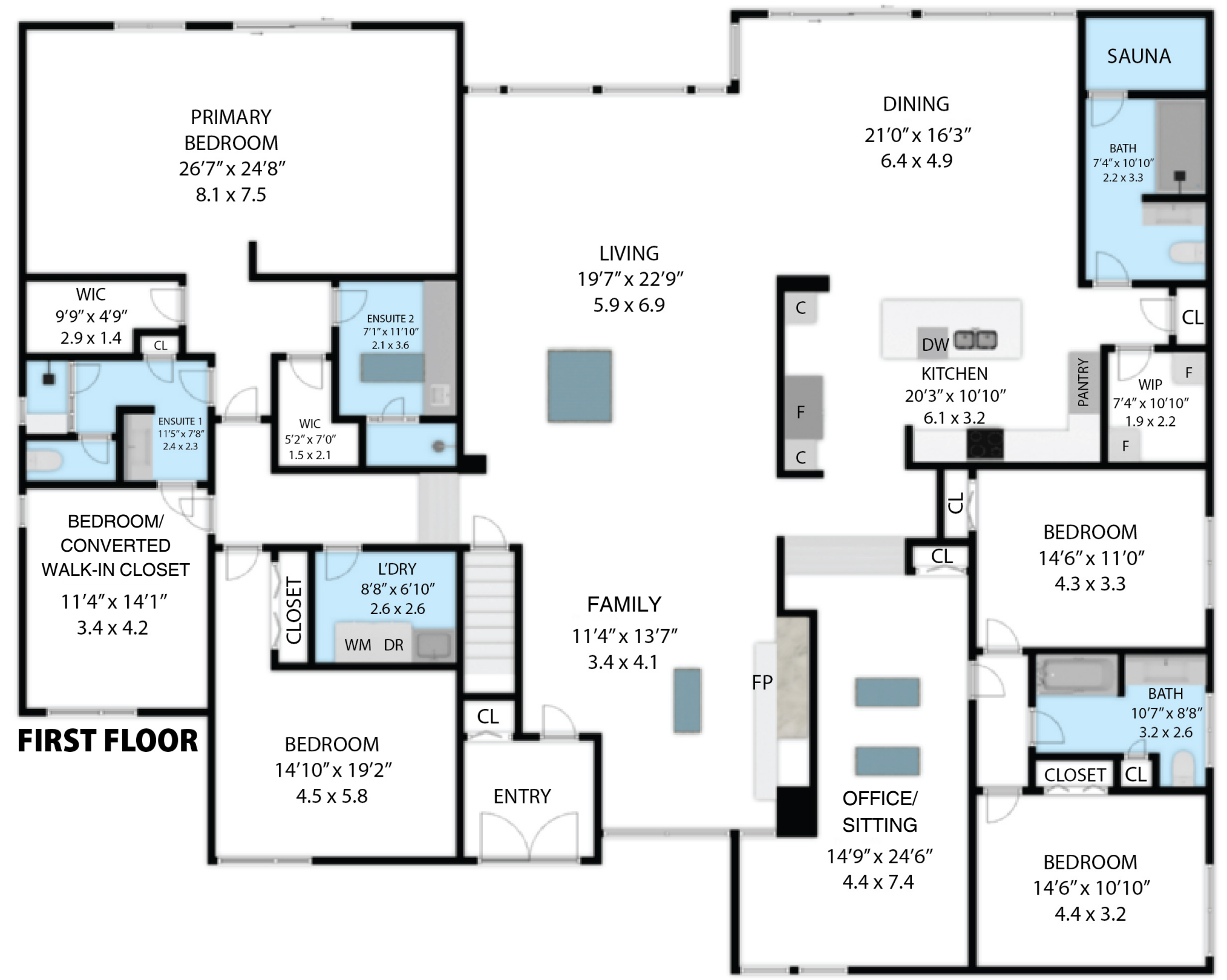
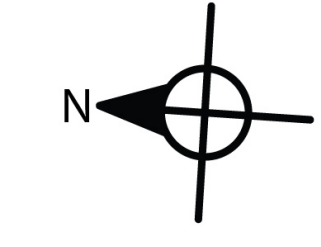

3237 Fleming Boulevard, Innisfil L9S 2Y9

TOTAL APPROX. FLOOR AREA 5,900 SQ.FT - 548 SQ.M

Whilst every attempt has been made to ensure the accuracy of the floor plan contained here, measurements of doors, windows, rooms and any other items are approximate and no responsibility is taken for any error, omission, or misstatement. This plan is for illustrative purposes only and should be used as such by any prospective purchaser.

BASEMENT	:	1,998 SQ.FT - 186 SQ.M
FIRST FLOOR	:	3,902 SQ.FT - 362 SQ.M
TOTAL AREA	:	5,900 SQ.FT - 548 SQ.M

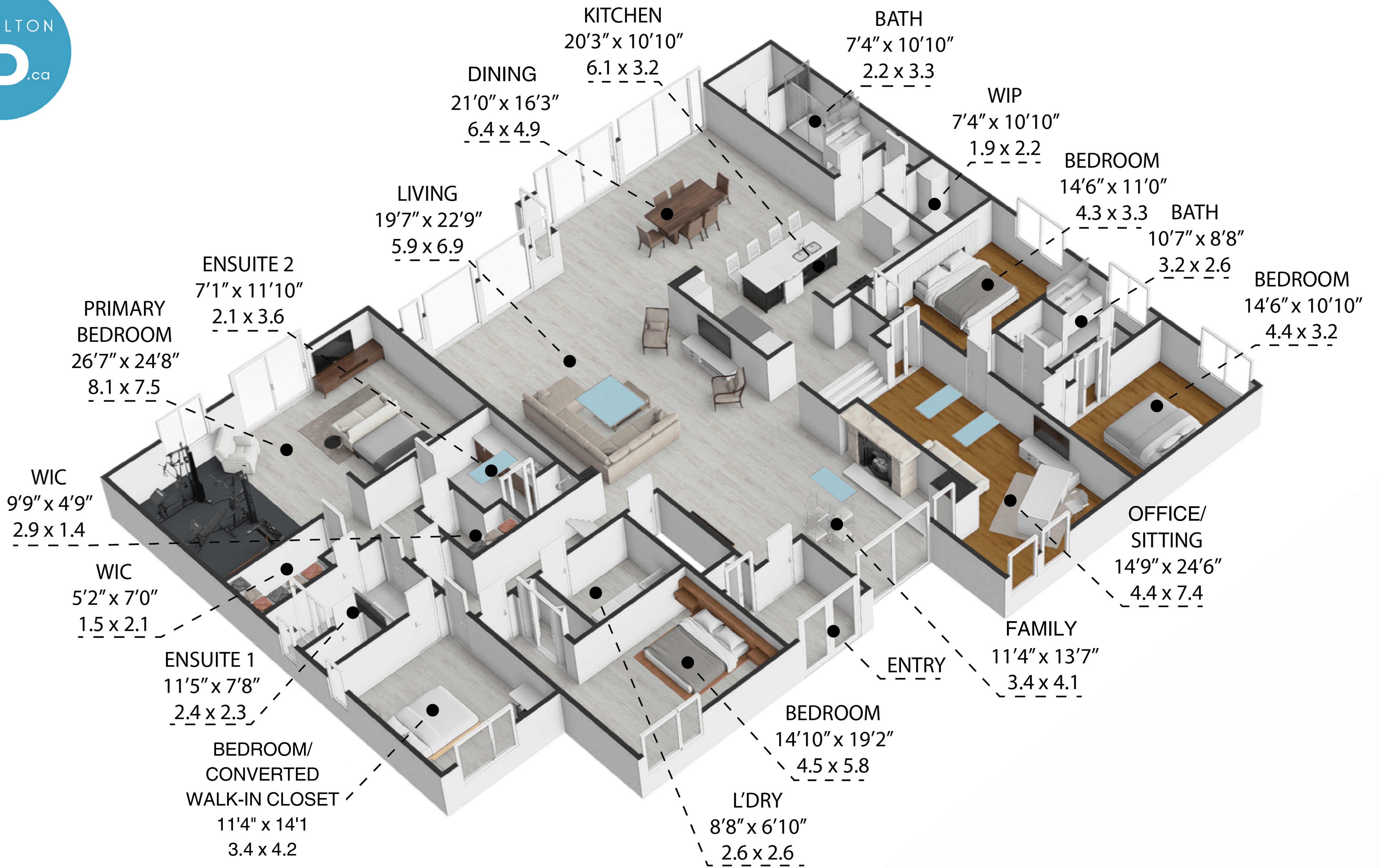

FIRST FLOOR

3237 Fleming Boulevard, Innisfil L9S 2Y9

TOTAL APPROX. FLOOR AREA 5,900 SQ.FT - 548 SQ.M

Whilst every attempt has been made to ensure the accuracy of the floor plan contained here, measurements of doors, windows, rooms and any other items are approximate and no responsibility is taken for any error, omission, or misstatement. This plan is for illustrative purposes only and should be used as such by any prospective purchaser.

BASEMENT : 1,998 SQ.FT - 186 SQ.M

FIRST FLOOR : 3,902 SQ.FT - 362 SQ.M

TOTAL AREA : 5,900 SQ.FT - 548 SQ.M

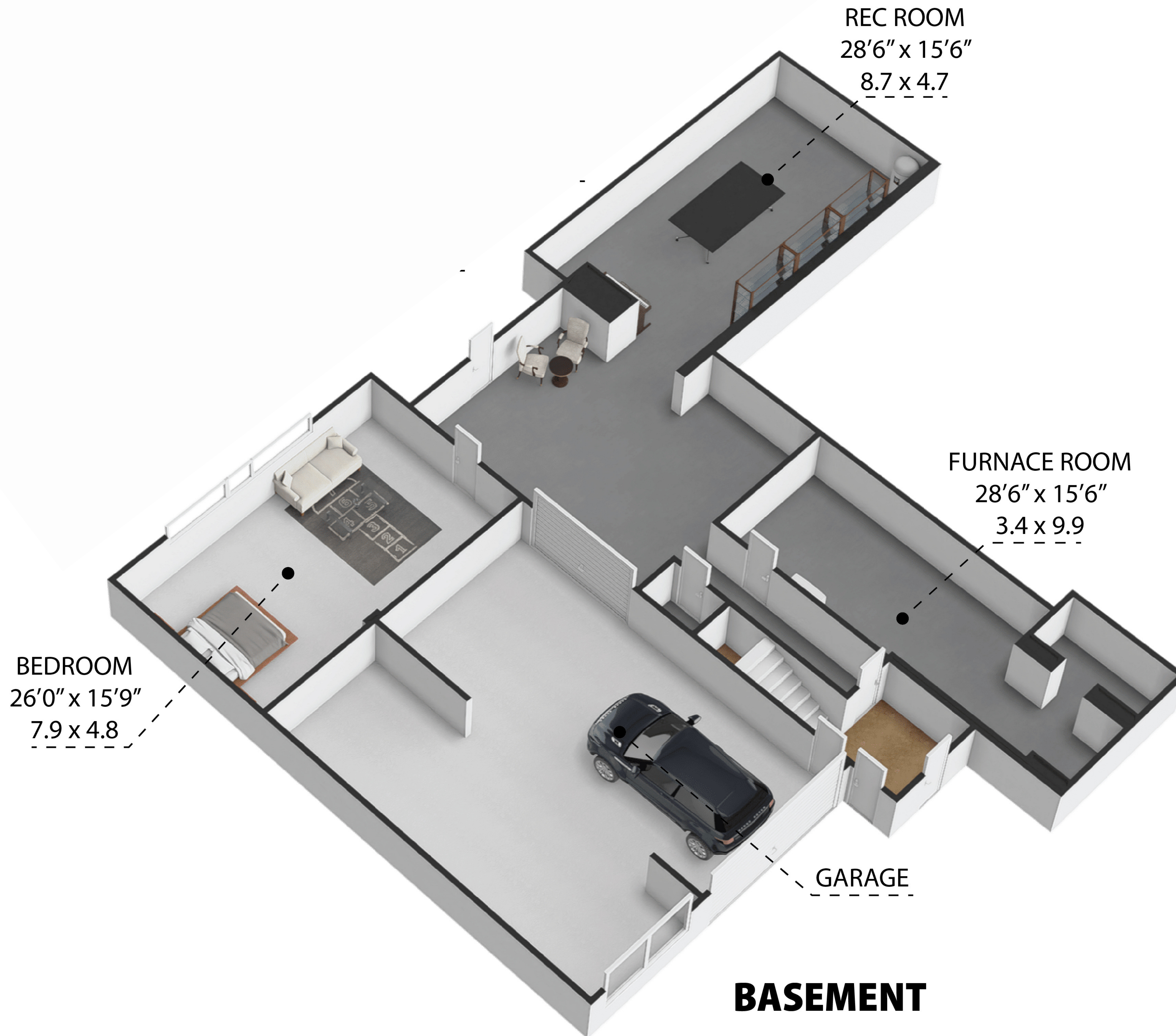

3237 Fleming Boulevard, Innisfil L9S 2Y9

TOTAL APPROX. FLOOR AREA 5,900 SQ.FT - 548 SQ.M

Whilst every attempt has been made to ensure the accuracy of the floor plan contained here, measurements of doors, windows, rooms and any other items are approximate and no responsibility is taken for any error, omission, or misstatement. This plan is for illustrative purposes only and should be used as such by any prospective purchaser.

BASEMENT : 1,998 SQ.FT - 186 SQ.M

FIRST FLOOR : 3,902 SQ.FT - 362 SQ.M

TOTAL AREA : 5,900 SQ.FT - 548 SQ.M