

Main Building: Above Grade Finished Area 1970.02 sq ft

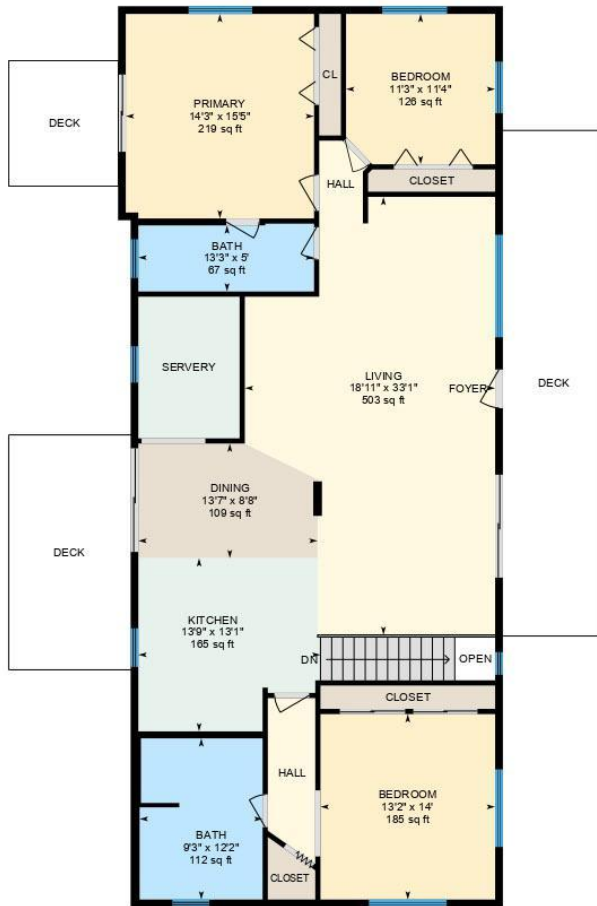

Main Floor
Finished Area 1915.20 sq ft

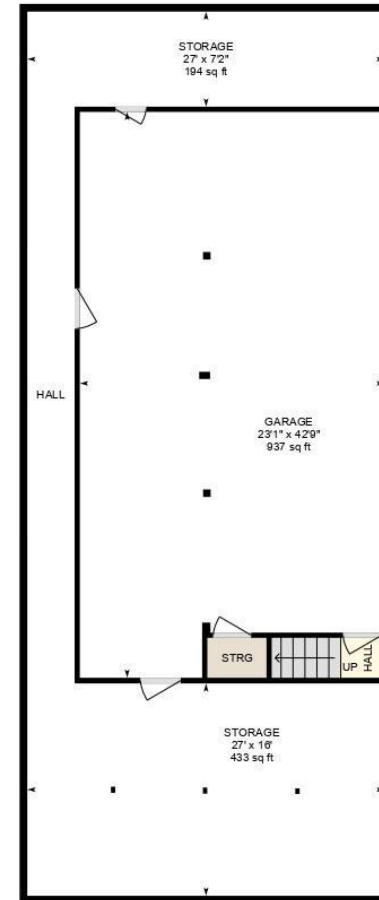

Garage & Storage
Finished Area 54.82 sq ft



White regions are excluded from total floor area in iGUIDE floor plans. All room dimensions and floor areas must be considered approximate and are subject to independent verification.



PREPARED: 2022/06/15



White regions are excluded from total floor area in iGUIDE floor plans. All room dimensions and floor areas must be considered approximate and are subject to independent verification.

Garage & Storage Finished Area 54.82 sq ft
Unfinished Area 1859.77 sq ft

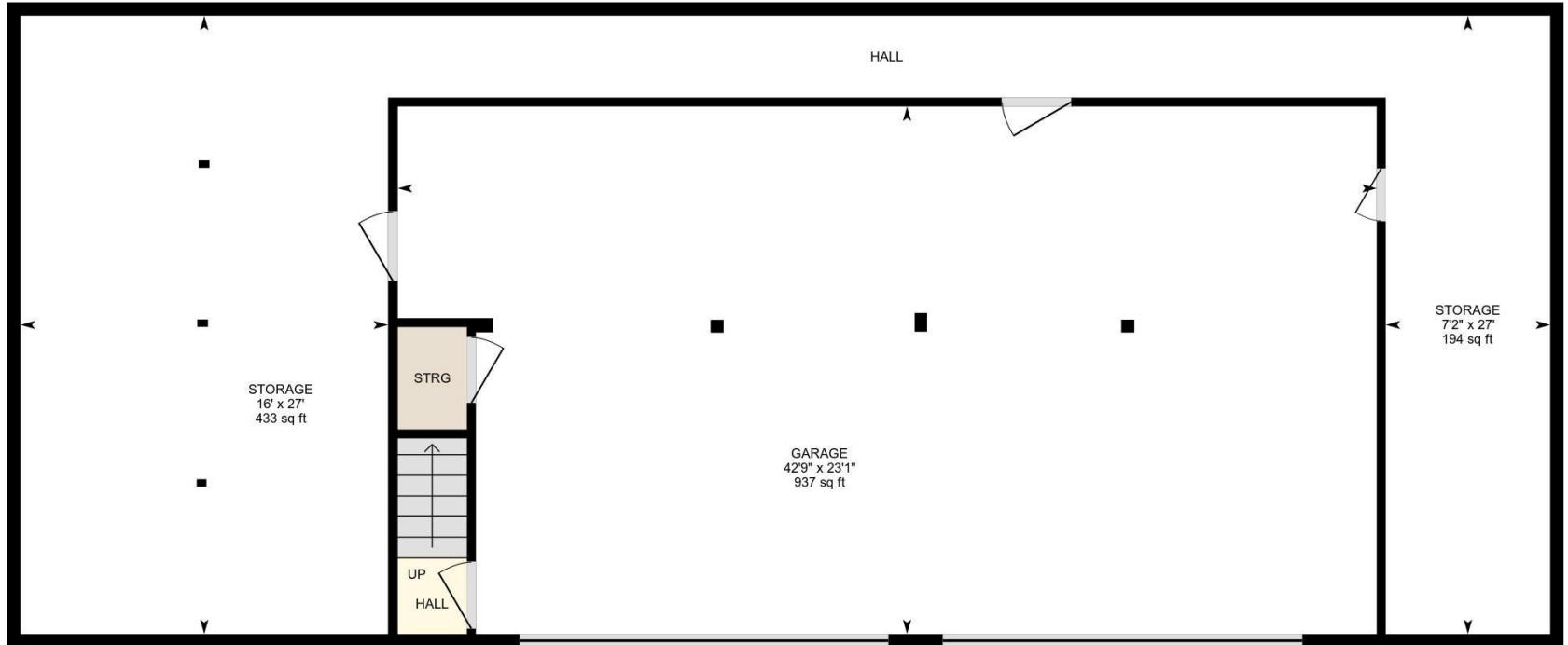

PREPARED: 2022/06/15



White regions are excluded from total floor area in iGUIDE floor plans. All room dimensions and floor areas must be considered approximate and are subject to independent verification.

Property Details**eXp Realty****Room Measurements**

Only major rooms are listed. Some listed rooms may be excluded from total interior floor area (e.g. garage). Room dimensions are largest length and width; parts of room may be smaller. Room area is not always equal to product of length and width.

MAIN FLOOR

Bath: 9'3" x 12'2" (9.3' x 12.2') | 112 sq ft

Bath: 13'3" x 5' (13.3' x 5') | 67 sq ft

Bedroom: 13'2" x 14' (13.2' x 14') | 185 sq ft

Bedroom: 11'3" x 11'4" (11.3' x 11.4') | 126 sq ft

Dining: 13'7" x 8'8" (13.5' x 8.7') | 109 sq ft

Kitchen: 13'9" x 13'1" (13.8' x 13.1') | 165 sq ft

Living: 18'11" x 33'1" (18.9' x 33.1') | 503 sq ft

Primary: 14'3" x 15'5" (14.2' x 15.4') | 219 sq ft

GARAGE & STORAGE

Garage: 23'1" x 42'9" (23' x 42.7') | 937 sq ft

Storage: 27' x 7'2" (27' x 7.2') | 194 sq ft

Storage: 27' x 16' (27' x 16') | 433 sq ft

Floor Area Information

Floor areas include footprint area of interior walls. All displayed floor areas are rounded to two decimal places. Total area is computed before rounding and may not equal to sum of displayed floor areas.

MAIN FLOOR

Finished Area: 1915.20 sq ft

Unfinished Area: N/A

GARAGE & STORAGE

Finished Area: 54.82 sq ft

Unfinished Area: 1859.77 sq ft

ANSI Z765-2021, Main Building

Above Grade Finished Area: 1970.02 sq ft

Above Grade Unfinished Area: 1859.77 sq ft