

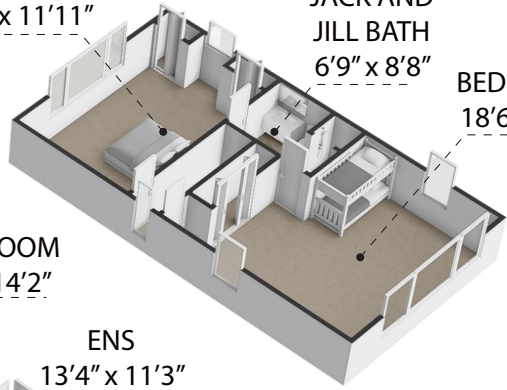

BEDROOM 3  
18'6" x 11'11"

JACK AND  
JILL BATH  
6'9" x 8'8"

BEDROOM 2  
18'6" x 19'2"



### SECOND FLOOR

DINING  
22'3" x 11'0"

GREAT ROOM  
20'3" x 14'2"

ENS  
13'4" x 11'3"

KITCHEN  
20'5" x 11'0"

SITTING ROOM  
16'6" x 22'9"

GYM  
13'0" x 11'0"

BATH  
7'0" x 8'1"

MAIN  
BEDROOM  
18'9" x 16'0"

WIC  
4'9" x 11'0"

ENTRY

BEDROOM 5  
11'3" x 13'8"

SECOND  
KITCHEN  
14'1" x 8'2"

HALLWAY  
16'8" x 7'11"

BATH  
12'11" x 4'7"

L'DRY  
8'9" x 6'1"

BEDROOM 4  
19'7" x 16'10"

GARAGE  
18'3" x 19'4"

### FIRST FLOOR

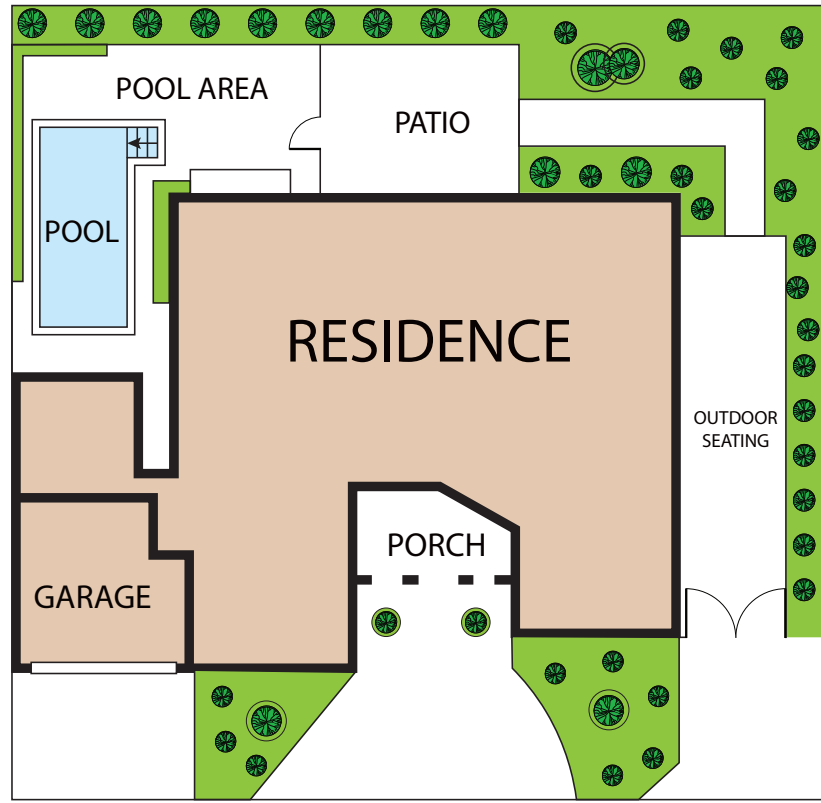

605 Cornwell on the Gulf, Venice, FL, 34285  
TOTAL APPROX. FLOOR AREA 4,016 SQ.FT

Whilst every attempt has been made to ensure the accuracy of the floor plan contained here, measurements of doors, windows, rooms and any other items are approximate and no responsibility is taken for any error, omission, or misstatement. This plan is for illustrative purposes only and should be used as such by any prospective purchaser.