

Building Sketch

Borrower/Client				
Property Address 6628 Pleasant Grove Road				
City	Charlotte	County	State NC	Zip Code 28216
Lender				

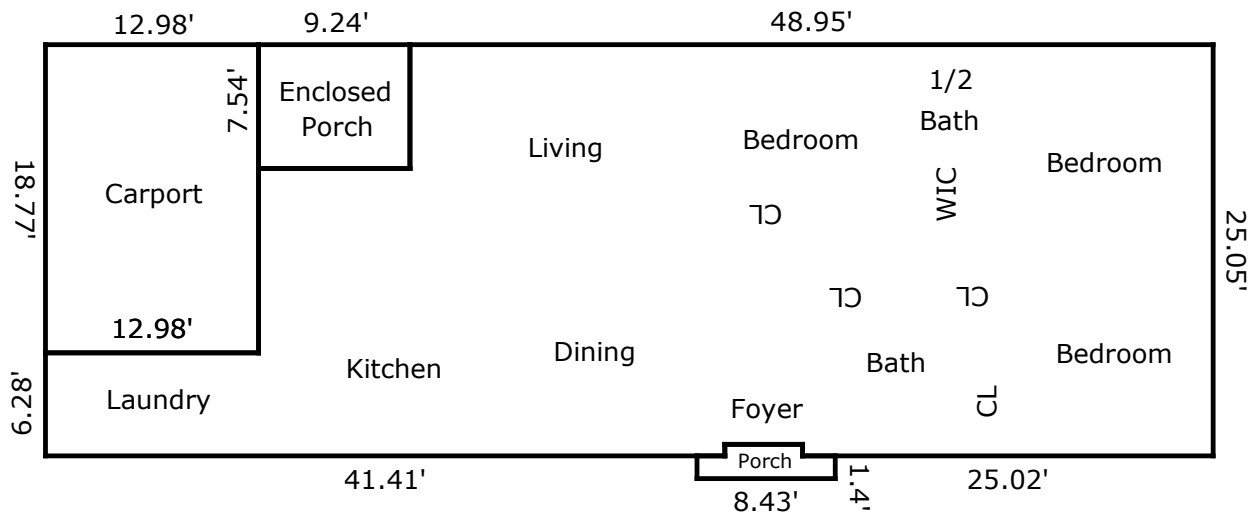

TOTAL Sketch by a la mode

Area Calculations Summary

Living Area	
Main Level	1466.19 Sq ft
Total Living Area (Rounded):	1466 Sq ft
Non-living Area	
Carport	243.63 Sq ft
Porch	15.12 Sq ft
Enclosed Porch	69.67 Sq ft