

6829 Shannon Road, Penn Hills, Allegheny County, Pennsylvania, United States, 15147

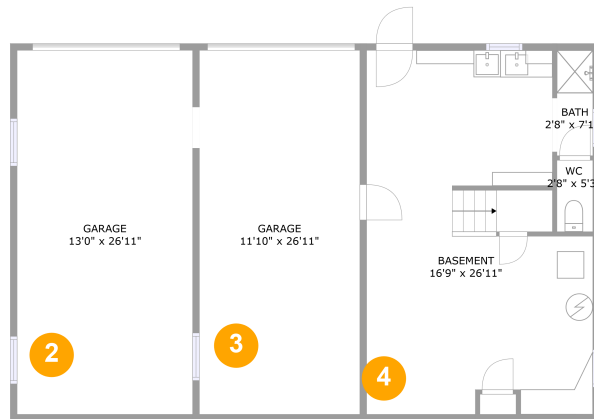

1



Room number	Room name	Room area	Room Dimensions
1	No Space	No dimensions	No dimensions
2	Garage	350 sq. ft	13'0" x 26'11"
3	Garage	320 sq. ft	11'10" x 26'11"
4	Basement	400 sq. ft	16'9" x 26'11"

Photo Report

6829 Shannon Road, Penn Hills, Allegheny County, Pennsylvania, United States, 15147

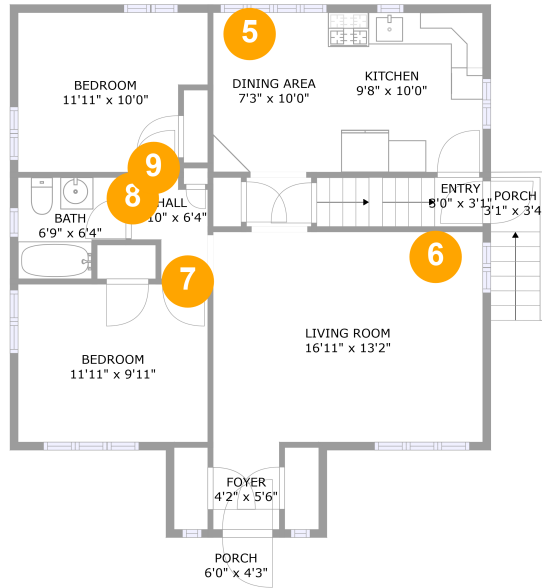

Room number	Room name	Room area	Room Dimensions
5	Dining Area	72 sq. ft	7'3" x 10'0"
6	Living Room	223 sq. ft	16'11" x 13'2"
7	Bedroom	118 sq. ft	11'11" x 9'11"
8	Bath	38 sq. ft	6'9" x 6'4"
9	Bedroom	109 sq. ft	11'11" x 10'0"

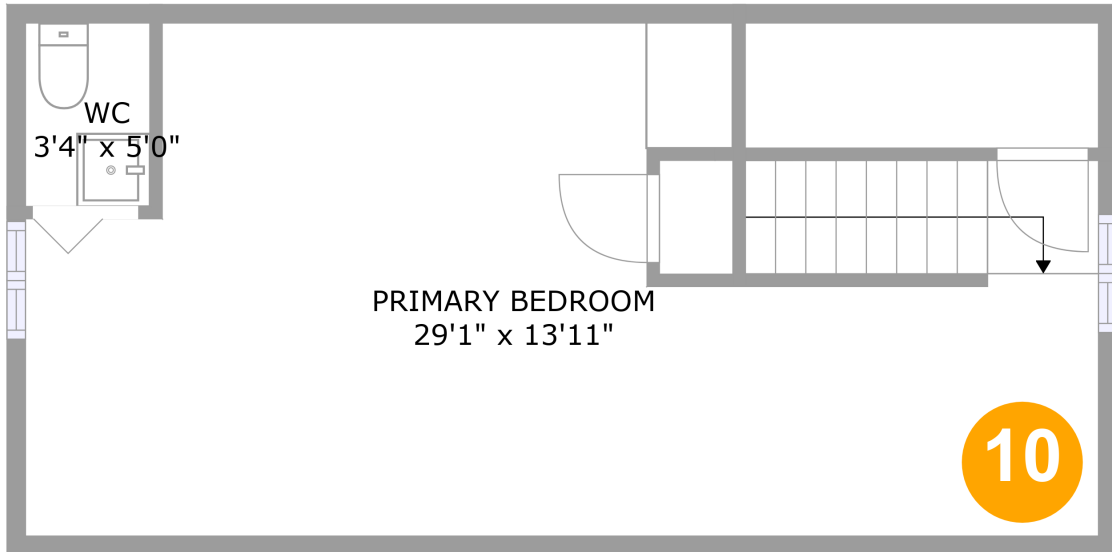

Room number	Room name	Room area	Room Dimensions
10	Primary Bedroom	253 sq. ft	29'1" x 13'11"



No space (1)

Floor 1 / No dimensions

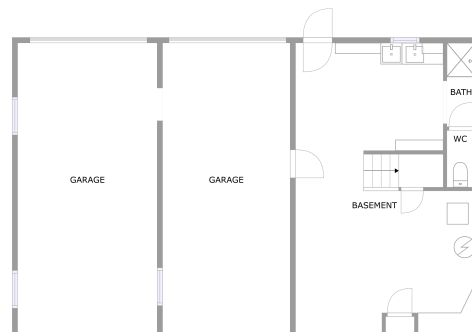

Photo Report

**6829 Shannon Road, Penn Hills, Allegheny
County, Pennsylvania, United States, 15147**



GARAGE (2)

Floor 1 / 350 sq. ft

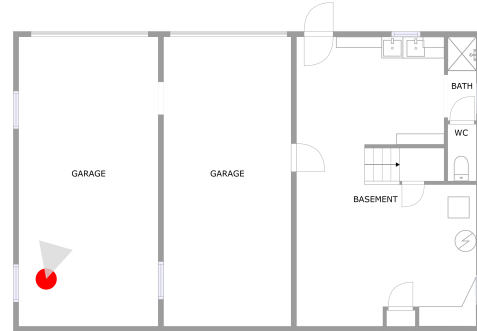

GARAGE (3)

Floor 1 / 320 sq. ft

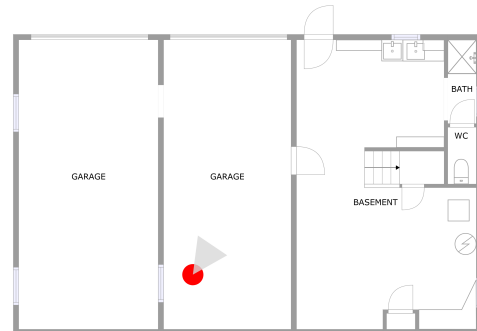

6829 Shannon Road, Penn Hills, Allegheny County, Pennsylvania, United States, 15147



BASEMENT (4)
Floor 1 / 400 sq. ft

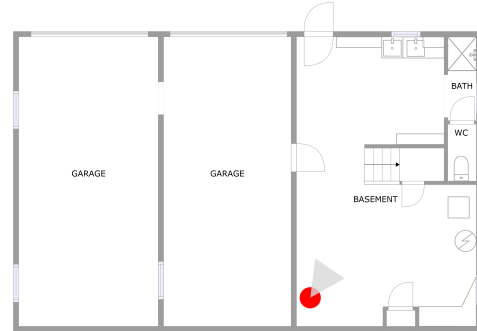

DINING AREA (5)
Floor 2 / 72 sq. ft

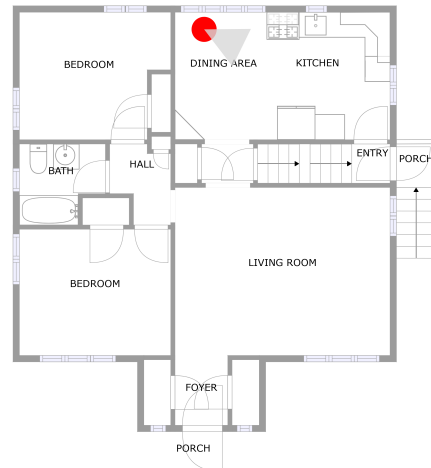

Photo Report

6829 Shannon Road, Penn Hills, Allegheny County, Pennsylvania, United States, 15147



LIVING ROOM (6)

Floor 2 / 223 sq. ft



BEDROOM (7)

Floor 2 / 118 sq. ft

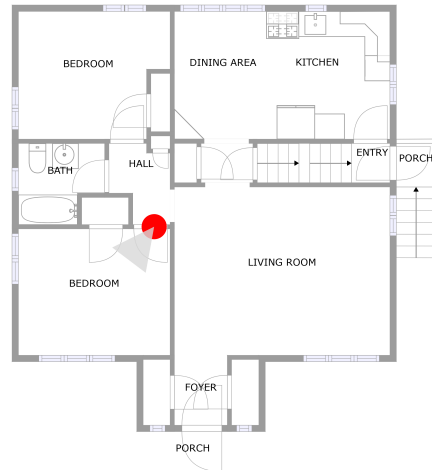

Scan captured on Tue, 07 May 2024 16:06:56 GMT

Information is calculated by CubiCasa technology; deemed highly reliable but not guaranteed.

Photo Report

6829 Shannon Road, Penn Hills, Allegheny County, Pennsylvania, United States, 15147



BATH (8)

Floor 2 / 38 sq. ft

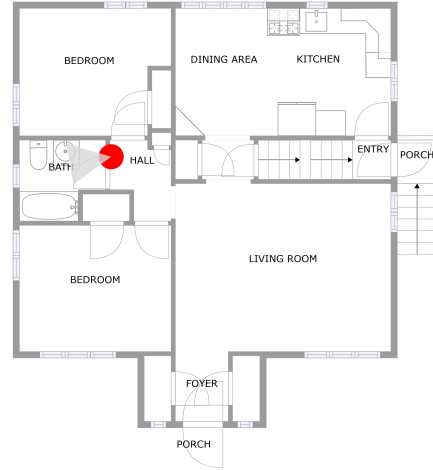

BEDROOM (9)

Floor 2 / 109 sq. ft

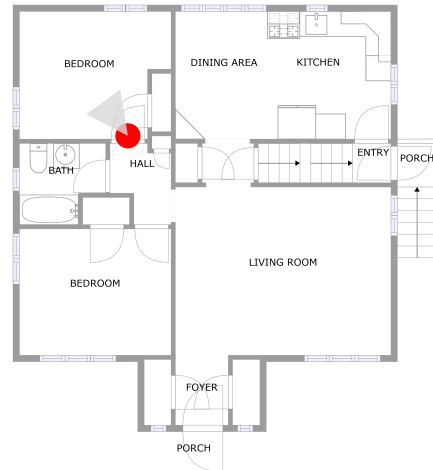

Photo Report

**6829 Shannon Road, Penn Hills, Allegheny
County, Pennsylvania, United States, 15147**



PRIMARY BEDROOM (10)

Floor 3 / 253 sq. ft

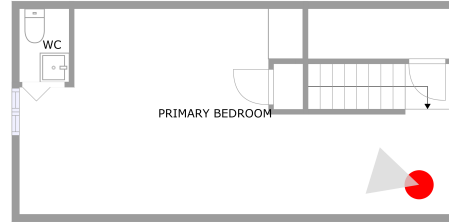

PRIMARY BEDROOM (10)

Floor 3 / 253 sq. ft

