

Main Building: Total Exterior Area Above Grade 2798.67 sq ft

NM Homies - R1 New Mexico



Main Floor  
Exterior Area 2190.00 sq ft



2nd Floor  
Exterior Area 608.67 sq ft

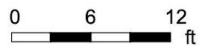

White regions are excluded from total floor area in iGUIDE floor plans. All room dimensions and floor areas must be considered approximate and are subject to independent verification.



PREPARED: 2021/10/19



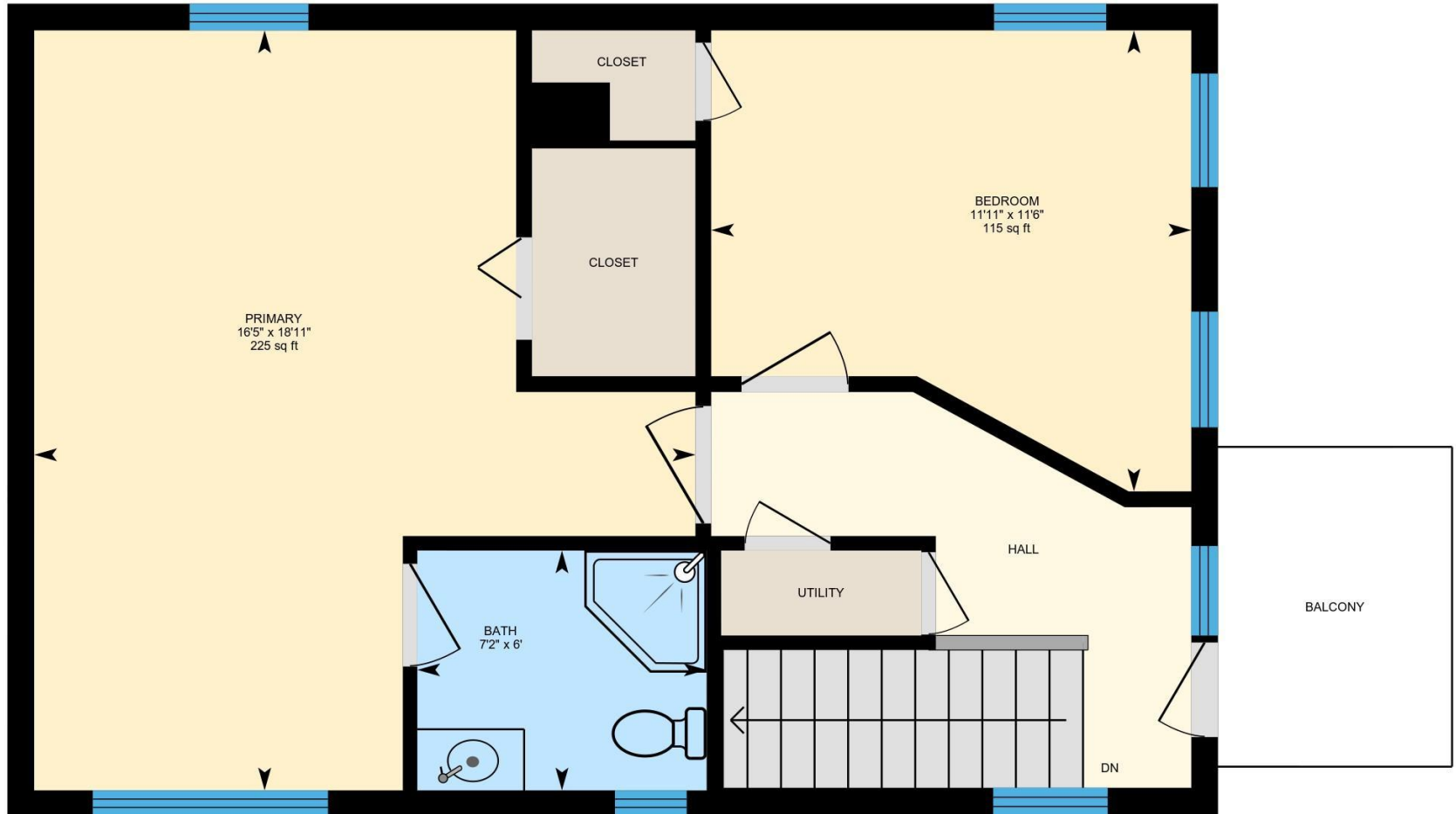

PREPARED: 2021/10/19



## Property Details

NM Homies - R1 New Mexico

### Room Measurements

Only major rooms are listed. Some listed rooms may be excluded from total interior floor area (e.g. garage). Room dimensions are largest length and width; parts of room may be smaller. Room area is not always equal to product of length and width.

#### MAIN FLOOR

Bath: 4'5" x 8'9" (4.4' x 8.8') | 34 sq ft

Bath: 7'1" x 11'11" (7.1' x 11.9') | 61 sq ft

Bedroom: 11'9" x 13'3" (11.7' x 13.3') | 134 sq ft

Bedroom: 12'1" x 13'2" (12' x 13.2') | 138 sq ft

Dining: 12'3" x 20'9" (12.3' x 20.8') | 255 sq ft

Family: 28'9" x 18'10" (28.8' x 18.9') | 493 sq ft

Garage: 18'9" x 19'11" (18.8' x 19.9') | 374 sq ft

Kitchen: 18'3" x 8'7" (18.2' x 8.6') | 155 sq ft

Laundry: 6'4" x 5'1" (6.4' x 5.1') | 33 sq ft

Living: 17'9" x 12'2" (17.8' x 12.1') | 210 sq ft

Primary: 13'6" x 11'11" (13.5' x 11.9') | 161 sq ft

Utility: 8'8" x 5'3" (8.7' x 5.2') | 31 sq ft

#### 2ND FLOOR

Bath: 7'2" x 6' (7.2' x 6') | 43 sq ft

Bedroom: 11'11" x 11'6" (11.9' x 11.5') | 115 sq ft

Primary: 16'5" x 18'11" (16.4' x 18.9') | 225 sq ft

### Floor Area Information

Floor areas include footprint area of interior walls. All displayed floor areas are rounded to two decimal places. Total area is computed before rounding and may not equal to sum of displayed floor areas.

#### MAIN FLOOR

Interior Area: 2041.05 sq ft

Excluded Area: 373.99 sq ft

Perimeter Wall Length: 224 ft

Perimeter Wall Thickness: 8.0 in

Exterior Area: 2190.00 sq ft

#### 2ND FLOOR

Interior Area: 543.35 sq ft

Perimeter Wall Length: 98 ft

Perimeter Wall Thickness: 8.0 in

Exterior Area: 608.67 sq ft

Total Above Grade Floor Area

Main Building Exterior: 2798.67 sq ft