

# Home report

South Emerson Street 3023  
Tampa

## Highlights



1 Kitchen



2 Living room



5 Bedroom



4 Bath



42 Doors



34 Windows

## Nearby services Data source: Google Maps



Euclid Av @ Coolidge Av,  
0.6 mi



Sprouts Farmers Market,  
1.1 mi



THRIVE Medical Center, 0.2  
mi



ISR Little Water Survivors,  
0.4 mi



The Market On Mahattan,  
0.3 mi



L M Hughey Heliport, 1.9  
mi

# Floor plan

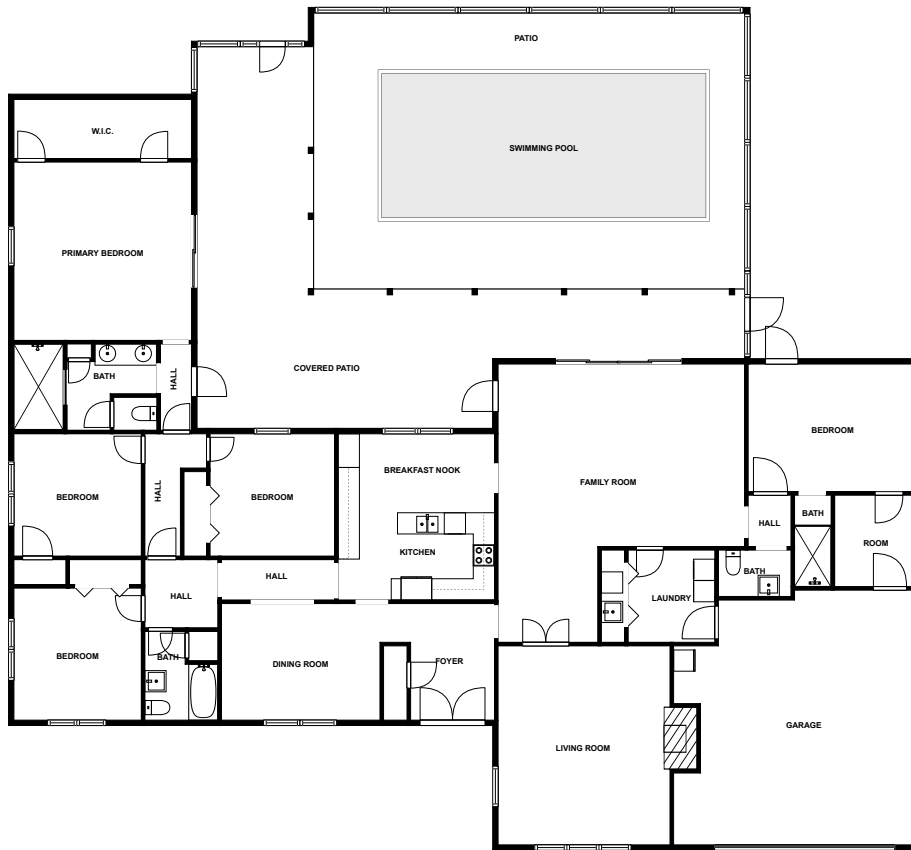

SIZES AND DIMENSIONS ARE APPROXIMATE, ACTUAL MAY VARY.



## Appendix 1: Data sheet

LivingRoom - 2	LivingRoom - Family - 1	Garage - 1
Bath - 4	Bath - Toilet - 1	Bedroom - 5
Bedroom - Master - 1	Utility - 1	Utility - Laundry - 1
Hall - 5	Room - 1	Closet - 1
Closet - WalkIn - 1	Outdoor - 2	Outdoor - Patio - 2
Outdoor - Patio - Covered - 1	SwimmingPool - 1	Entry - 1
Entry - Foyer - 1	Dining - 1	Nook - 1
Nook - Breakfast - 1	Kitchen - 1	