

Bedford County, Virginia

Tax Map #: 106 1 3 **Parcel Number(RPC):** 10611900 **Address:**

Parcel Information

Owner :	HOMESTEADERS LLC	Legal Acreage:	5.5100
Additional Owner:	No Data	PCDesc:	2 Single Family Res(1-19.99ac)
Owner Address:	83 MICHELLE LN ROANOKE VA 24019	Legal Description:	MEADOW CR LT 3
		Document Number:	220009752

Valuation Information

Map :	106 1 3	Deed Book/Page	No Data
Acreage:	5.5100		

Year	Land Value	Improvement Value	Total Value
2023 Reass	\$33,000.00	\$0.00	\$33,000.00
2019 Reass	\$33,000.00	\$0.00	\$33,000.00
2015 Reass	\$33,000.00	\$0.00	\$33,000.00
2011 Reass	\$33,000.00	\$0.00	\$33,000.00
Misc	\$33,000.00	\$0.00	\$33,000.00

Improvement

Current Owner

Current Owner: HOMESTEADERS LLC
Purchase Date: 08/30/2022
Purchase Price: \$49,900.00

Past Owner

Name:	ORANGE RODNEY W	Name:	ORANGE JERRY WAYNE & TONI
Purchase Date:	07/13/1999	Purchase Date:	01/01/1995
Purchase Price:	\$.00	Purchase Price:	\$.00

The County of Bedford, VA

Legend

- E911 Address
- Highway
- Blue Ridge Parkway
- US Primary
- Virginia Primary
- Roads
- Driveway
- Parcels - County
- Parcels - Town
- Public School Boundary

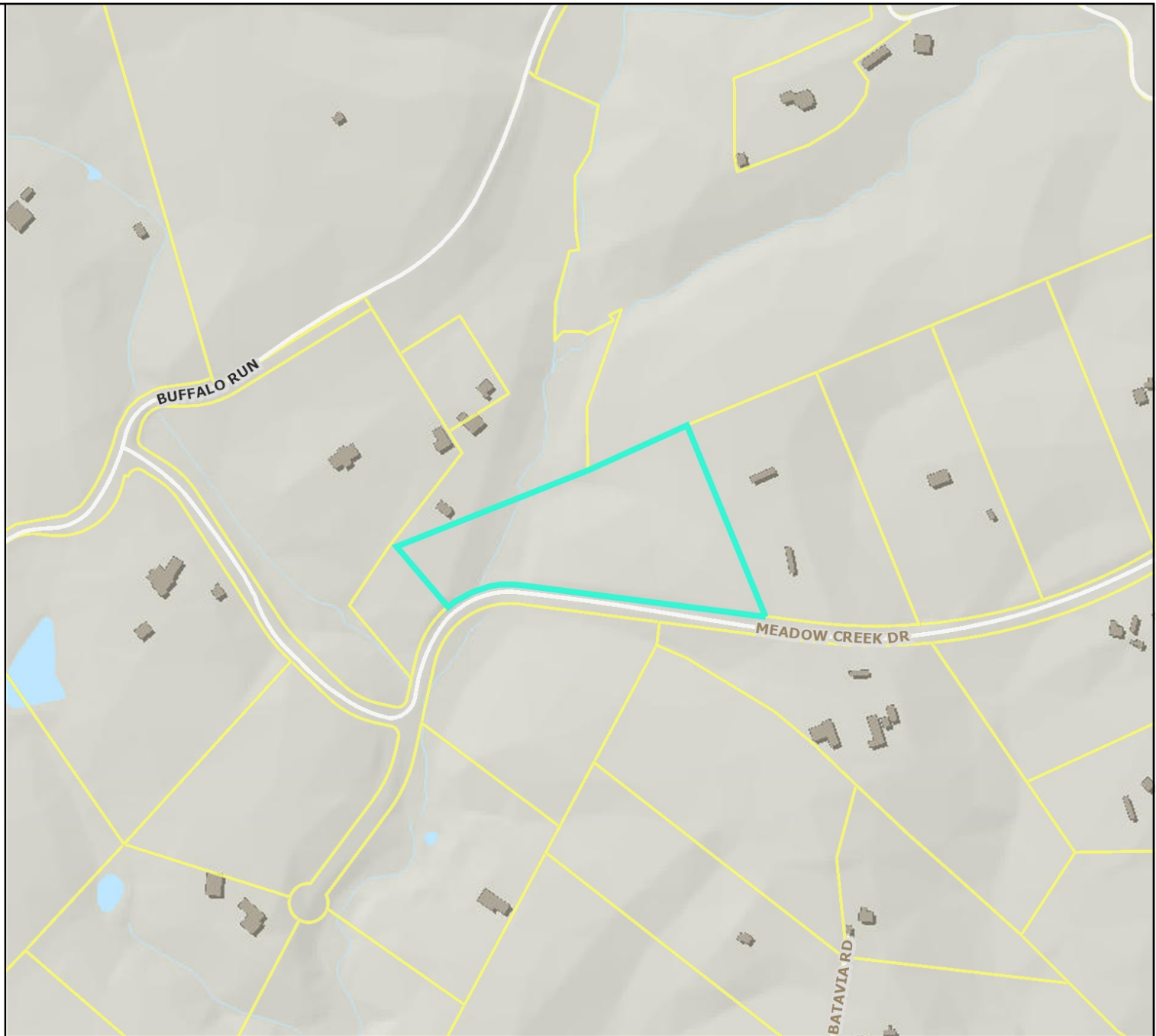

Title: Parcels - County

Date: 4/21/2023

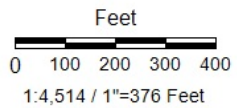

DISCLAIMER: This drawing is neither a legally recorded map nor a survey and is not intended to be used as such. The information displayed is a compilation of records, information, and data obtained from various sources, and Bedford County is not responsible for its accuracy or how current it may be.