

STATE OF NORTH CAROLINA
WAKE COUNTY
I, A.E. PRINCE, CERTIFY THAT THIS MAP WAS DRAWN UNDER MY SUPERVISION FROM AN ACTUAL SURVEY MADE BY ME (OR UNDER MY DIRECT SUPERVISION) - (DEED DESCRIPTION RECORDED IN BOOK _____ PAGE _____); THAT THE RATIO OF PRECISION AS CALCULATED BY LATITUDES AND DEPARTURES IS 1/_____, THAT THE BOUNDARIES NOT SURVEYED ARE SHOWN AS BROKEN LINES DRAWN FROM INFORMATION FOUND IN BOOK _____ PAGE _____; THAT THIS MAP WAS PREPARED IN ACCORDANCE WITH G.S. 47-30 AS AMENDED.
WITNESS MY HAND AND SEAL THIS _____ DAY OF _____, 19____.

RLS-1356 (N.C.)

NORTH CAROLINA
WAKE COUNTY
I, GAYLE LAMB PRINCE, A NOTARY PUBLIC FOR SAID COUNTY AND STATE DO HEREBY CERTIFY THAT ALBERT E. PRINCE PERSONALLY APPEARED BEFORE ME THIS DATE AND ACKNOWLEDGED THE DUE EXECUTION OF THE FOREGOING INSTRUMENT.
MY COMMISSION EXPIRES 4-30-87.

WITNESS MY HAND AND SEAL THIS _____ DAY OF _____, 19____.

_____, NOTARY PUBLIC.

"If, the undersigned City Clerk and Treasurer of the City of Raleigh, do hereby certify that the City of Raleigh, as provided by its City Code, on the _____ day of _____, 19____, approved this plat or map and accepted the dedications as shown thereon but on the further condition that the City assumes no responsibility to open or maintain the same until in the discretion and opinion of the governing body of the City of Raleigh it is in the public interest to do so.

[Signature]
Dep. City Clerk and Treasurer 12-7-83

NORTH CAROLINA - WAKE COUNTY

The foregoing certificate _____ of _____
Gayle L. Prince

Notar (y) (ies) (are) certified to be correct. This instrument was presented for registration and recorded in this office.

This _____ day of _____, 1983, at _____ o'clock, P.M.

Kenneth C. Wilkins, Register of Deeds
By *[Signature]*
Deputy Register of Deeds

RECORDED IN MAP BOOK 1983, PAGE 1483, WAKE COUNTY.

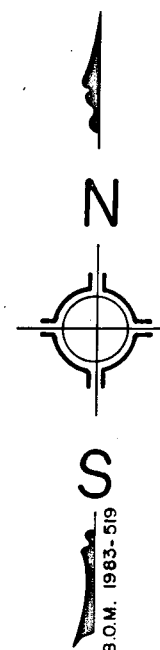
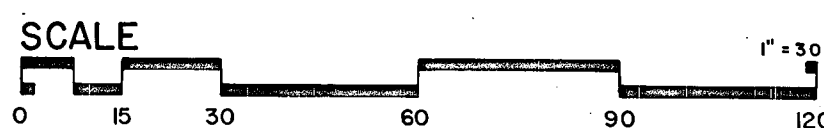
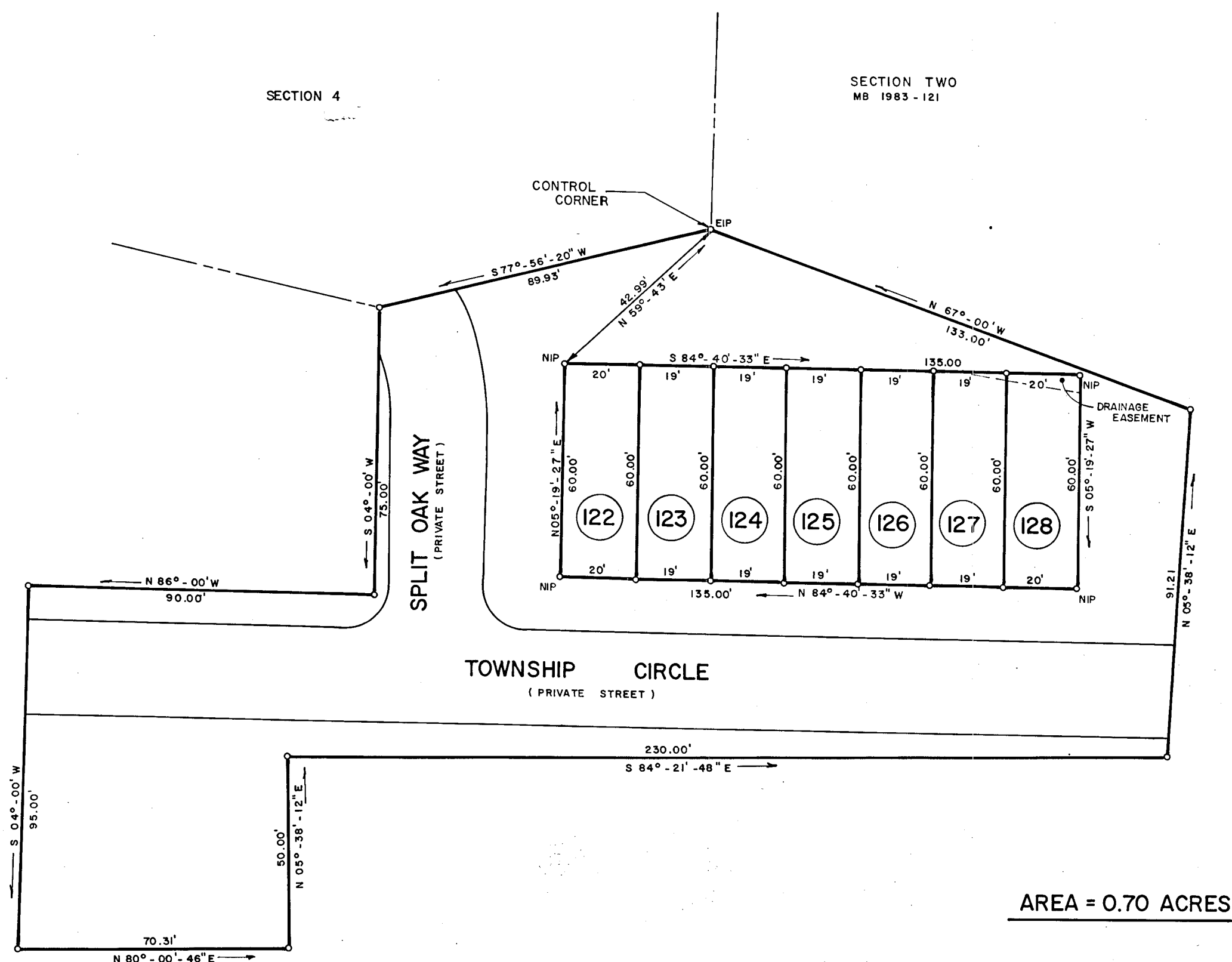

TITLE:
LOTS 122 THRU 128
SECTION FIVE
RIVERBIRCH TOWNSHIP
WAKE COUNTY, N.C.

AL PRINCE &
ASSOCIATES, P.A.
975 WALNUT ST.
SUITE 239
CARY, N.C. 27511
PH. 467-3545

SHEET: 1 OF 1

DATE: MAY - 1983
SCALE: 1" = 30'
DRN. BY: R. BENFIELD
CKD. BY: A. PRINCE
FLD. BK. & PG. FILE NO.

SEAL:
DATE
REVISIONS
BY