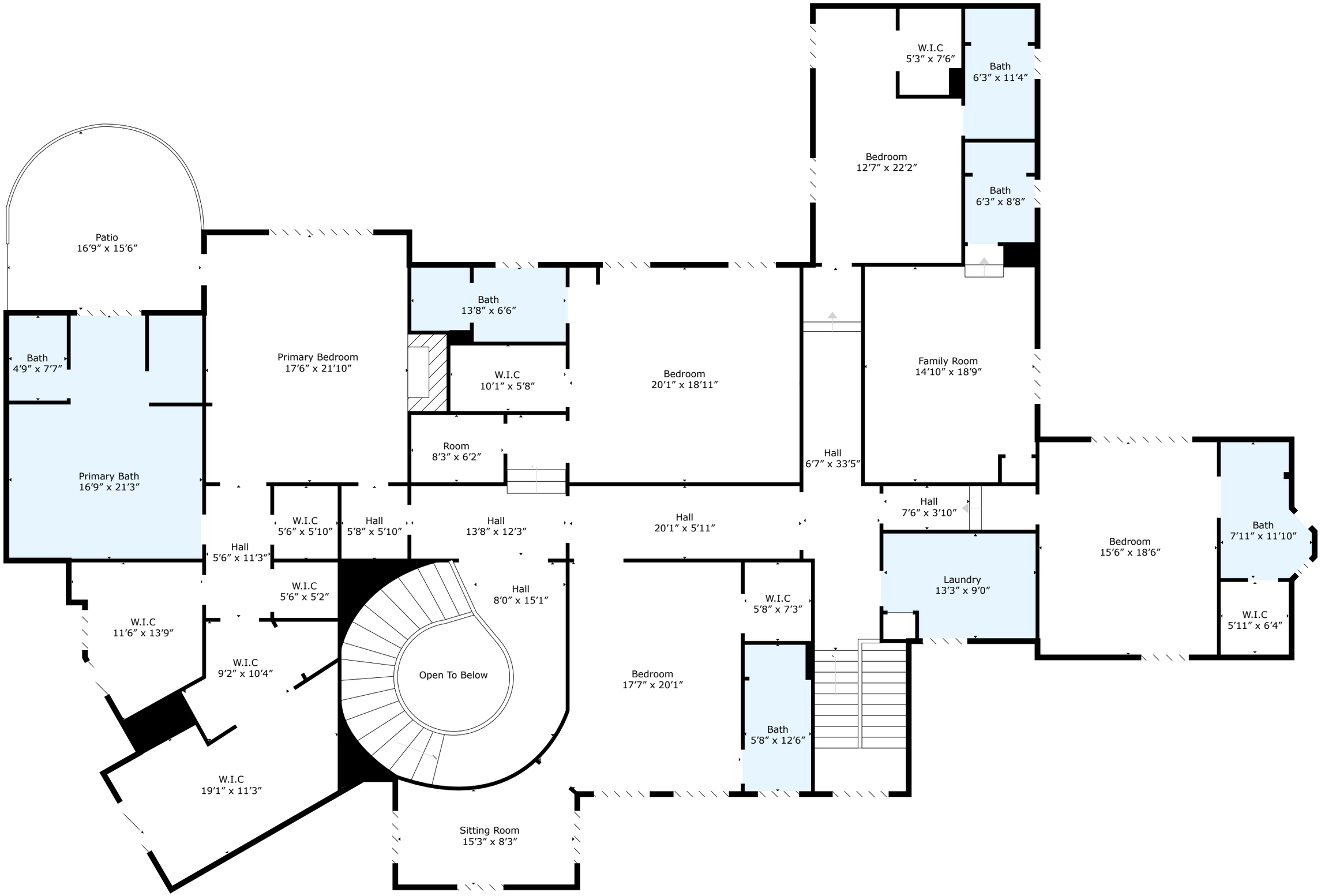

Measurements Are Approximate