

# Building Sketch

Borrower/Client				
Property Address 102 Virginia Drive				
City	Thomasville	County	State NC	Zip Code 27360
Lender				

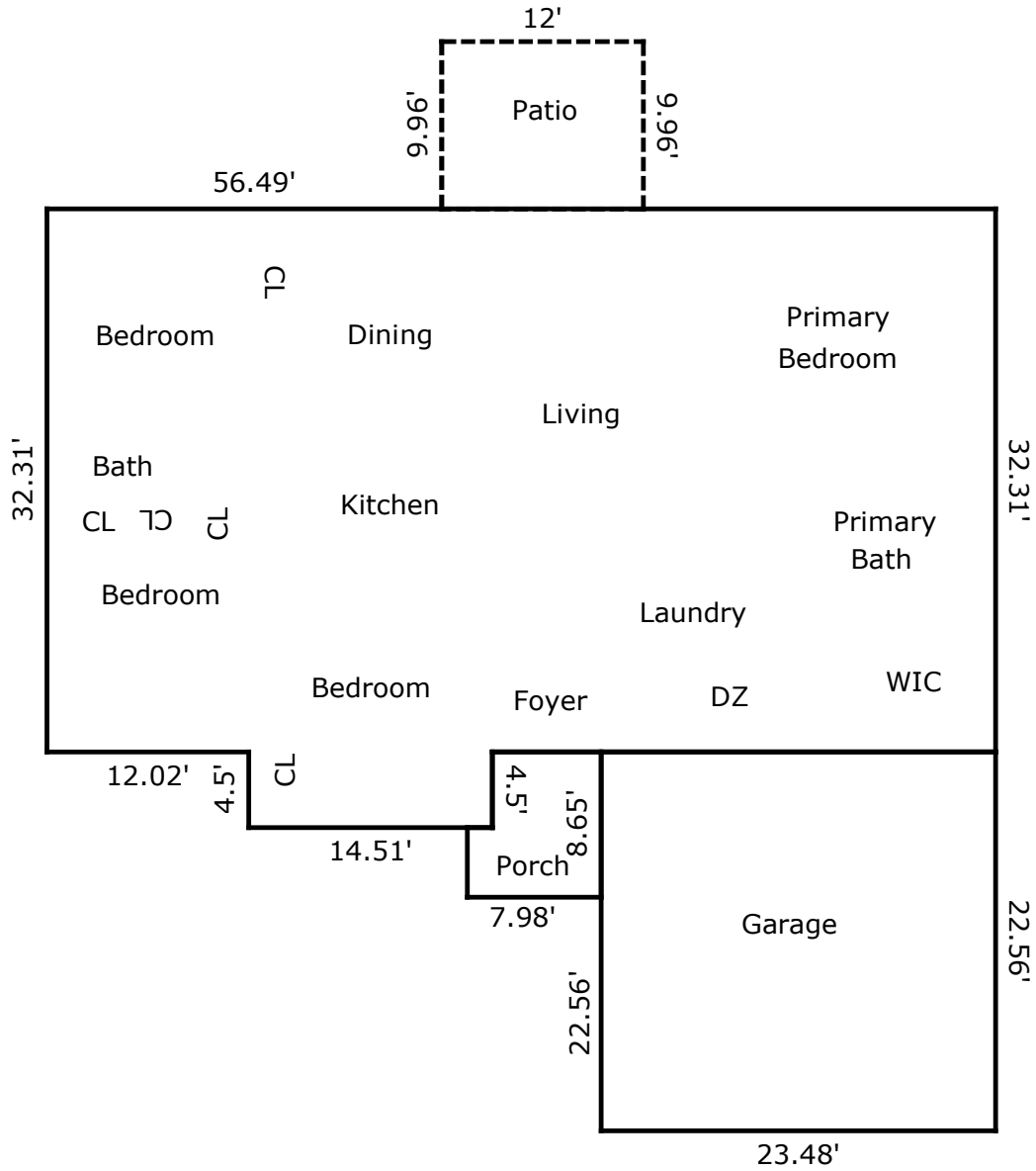

TOTAL Sketch by a la mode

### Area Calculations Summary

<b>Living Area</b>	
Main Level	1890.49 Sq ft
<b>Total Living Area (Rounded):</b>	<b>1890 Sq ft</b>
<b>Non-living Area</b>	
Porch	62.28 Sq ft
Patio	119.52 Sq ft
Garage	529.71 Sq ft