

# 842 Sheba Road, Chubbuck, Bannock County, Idaho, United States, 83202

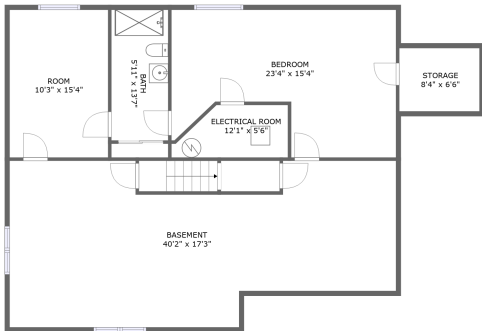

FLOOR 1

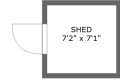
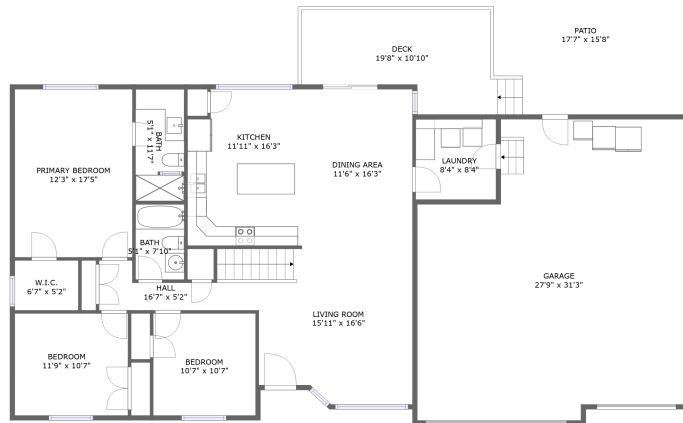

FLOOR 2

## Property Summary



2 floors



4 bedrooms



3 bathrooms



4,276 total sqft



1 garages



2,124 Gross Living Area sqft

# 842 Sheba Road, Chubbuck, Bannock County, Idaho, United States, 83202

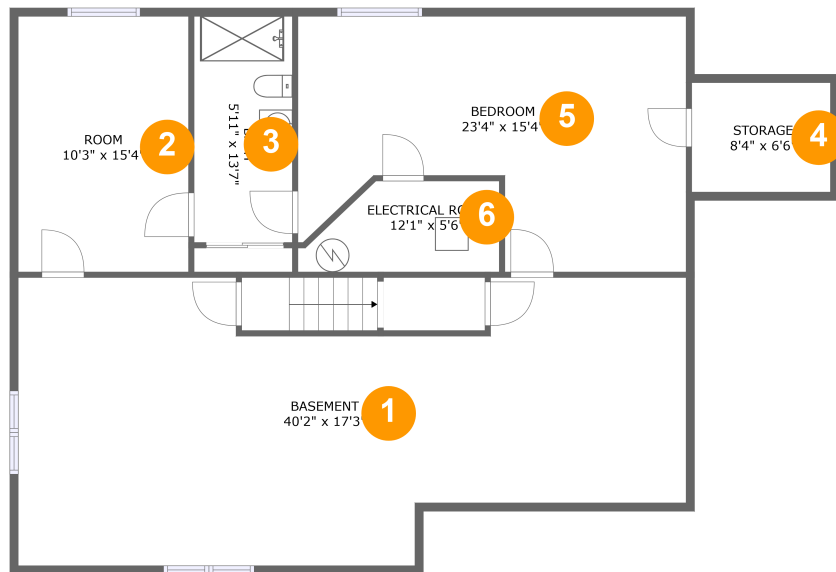

## Room Dimensions

Floor 1

Total sqft: 1404

Living area: 605

#	Room name	Dimensions	Area (sqft)	Counted as Living Area
1	Basement	40'2" x 17'3"	579 sq. ft	No
2	Room	10'3" x 15'4"	157 sq. ft	Yes
3	Bath	5'11" x 13'7"	80 sq. ft	Yes
4	Storage	8'4" x 6'6"	55 sq. ft	No
5	Bedroom	23'4" x 15'4"	296 sq. ft	Yes
6	Electrical Room	12'1" x 5'6"	56 sq. ft	No

**842 Sheba Road, Chubbuck, Bannock County, Idaho, United States, 83202**

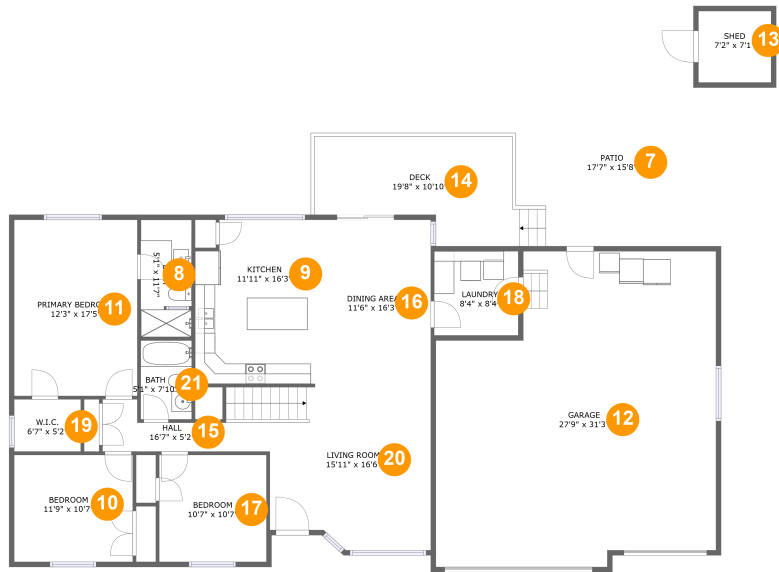

**Room Dimensions**

**Floor 2**

**Total sqft: 2872**

**Living area: 1519**

#	Room name	Dimensions	Area (sqft)	Counted as Living Area
7	Patio	17'7" x 15'8"	264 sq. ft	No
8	Bath	5'1" x 11'7"	58 sq. ft	Yes
9	Kitchen	11'11" x 16'3"	186 sq. ft	Yes
10	Bedroom	11'9" x 10'7"	125 sq. ft	Yes
11	Primary Bedroom	12'3" x 17'5"	213 sq. ft	Yes
12	Garage	27'9" x 31'3"	775 sq. ft	No
13	Shed	7'2" x 7'1"	51 sq. ft	No
14	Deck	19'8" x 10'10"	201 sq. ft	No
15	Hall	16'7" x 5'2"	71 sq. ft	Yes
16	Dining Area	11'6" x 16'3"	187 sq. ft	Yes
17	Bedroom	10'7" x 10'7"	113 sq. ft	Yes

**842 Sheba Road, Chubbuck, Bannock County,  
Idaho, United States, 83202**

#	Room name	Dimensions	Area (sqft)	Counted as Living Area
18	Laundry	8'4" x 8'4"	70 sq. ft	Yes
19	W.i.c.	6'7" x 5'2"	34 sq. ft	Yes
20	Living Room	15'11" x 16'6"	249 sq. ft	Yes
21	Bath	5'1" x 7'10"	40 sq. ft	Yes

# 842 Sheba Road, Chubbuck, Bannock County, Idaho, United States, 83202

## 1 Floor 1 - Basement

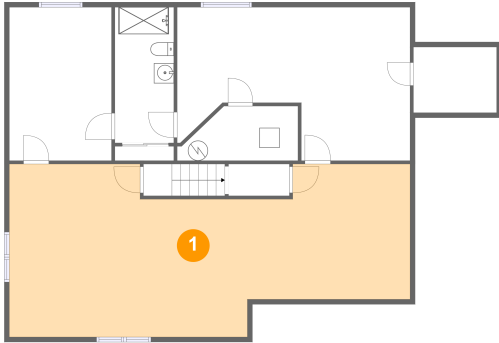

Dimensions: 40'2" x 17'3"  
Area: 579 sq. ft  
Counted as Living Area: No

Heated: No  
Finished: Yes  
Enclosed: Yes  
Contiguous: Yes  
Permitted: Yes  
Wet Space: No  
Addition: No  
Conversion: No

## 2 Floor 1 - Room

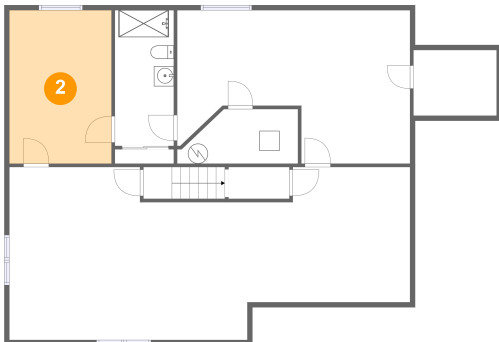

Dimensions: 10'3" x 15'4"  
Area: 157 sq. ft  
Counted as Living Area:  
Yes

Heated: Yes  
Finished: Yes  
Enclosed: Yes  
Contiguous:  
Yes  
Permitted: Yes  
Wet Space: No  
Addition: No  
Conversion: No

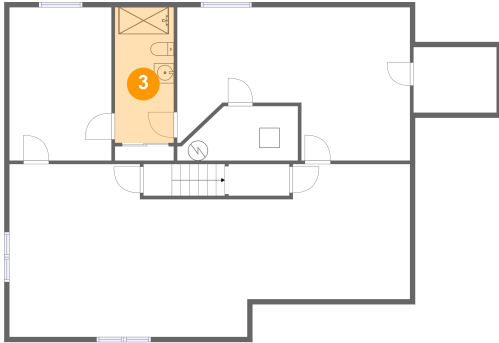
**842 Sheba Road, Chubbuck, Bannock County,  
Idaho, United States, 83202****3 Floor 1 - Bath**

Dimensions: 5'11" x 13'7"  
Area: 80 sq. ft  
Counted as Living Area:  
Yes

Heated: Yes  
Finished: Yes  
Enclosed: Yes  
Contiguous:  
Yes  
Permitted: Yes  
Wet Space: Yes  
Addition: No  
Conversion: No

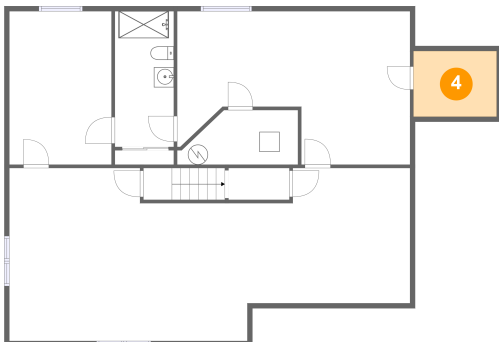
**4 Floor 1 - Storage**

Dimensions: 8'4" x 6'6"  
Area: 55 sq. ft  
Counted as Living Area: No

Heated: No  
Finished: No  
Enclosed: No  
Contiguous: Yes  
Permitted: Yes  
Wet Space: No  
Addition: No  
Conversion: No

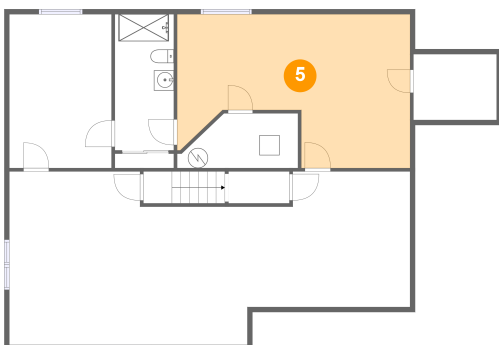
**5 Floor 1 - Bedroom**

Dimensions: 23'4" x 15'4"  
Area: 296 sq. ft  
Counted as Living Area:  
Yes

Heated: Yes  
Finished: Yes  
Enclosed: Yes  
Contiguous:  
Yes  
Permitted: Yes  
Wet Space: No  
Addition: No  
Conversion: No

# 842 Sheba Road, Chubbuck, Bannock County, Idaho, United States, 83202

## 6 Floor 1 - Electrical Room

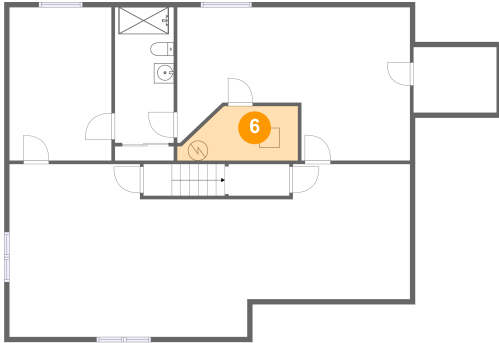

Dimensions: 12'1" x 5'6"  
Area: 56 sq. ft  
Counted as Living Area: No

Heated: No  
Finished: No  
Enclosed: Yes  
Contiguous: Yes  
Permitted: Yes  
Wet Space: No  
Addition: No  
Conversion: No

## 7 Floor 2 - Patio

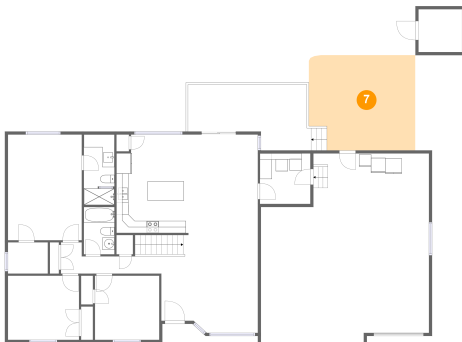

Dimensions: 17'7" x 15'8"  
Area: 264 sq. ft  
Counted as Living Area: No

Heated: No  
Finished: Yes  
Enclosed: No  
Contiguous: Yes  
Permitted: Yes  
Wet Space: No  
Addition: No  
Conversion: No

## 8 Floor 2 - Bath

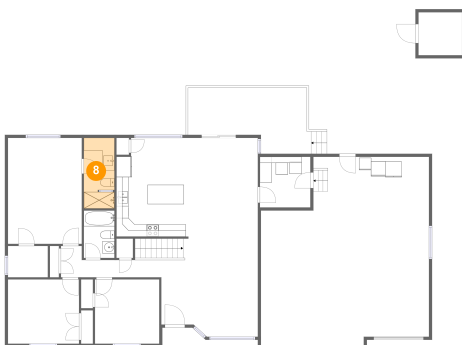

Dimensions: 5'1" x 11'7"  
Area: 58 sq. ft  
Counted as Living Area: Yes

Heated: Yes  
Finished: Yes  
Enclosed: Yes  
Contiguous: Yes  
Permitted: Yes  
Wet Space: Yes  
Addition: No  
Conversion: No

# 842 Sheba Road, Chubbuck, Bannock County, Idaho, United States, 83202

## 9 Floor 2 - Kitchen

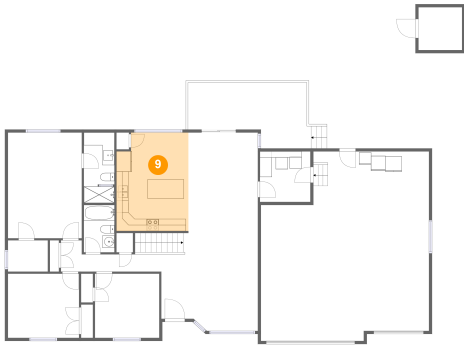

**Dimensions:** 11'11" x 16'3"  
**Area:** 186 sq. ft  
**Counted as Living Area:**  
Yes

**Heated:** Yes  
**Finished:** Yes  
**Enclosed:** Yes  
**Contiguous:**  
Yes  
**Permitted:** Yes  
**Wet Space:** No  
**Addition:** No  
**Conversion:** No

## 10 Floor 2 - Bedroom

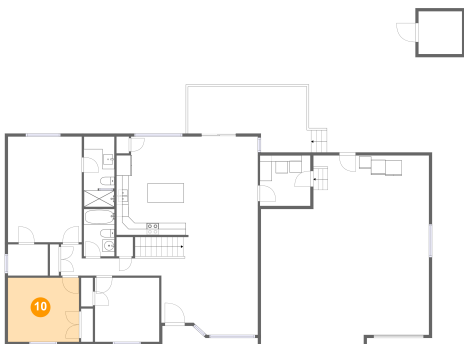

**Dimensions:** 11'9" x 10'7"  
**Area:** 125 sq. ft  
**Counted as Living Area:**  
Yes

**Heated:** Yes  
**Finished:** Yes  
**Enclosed:** Yes  
**Contiguous:**  
Yes  
**Permitted:** Yes  
**Wet Space:** No  
**Addition:** No  
**Conversion:** No

## 11 Floor 2 - Primary Bedroom

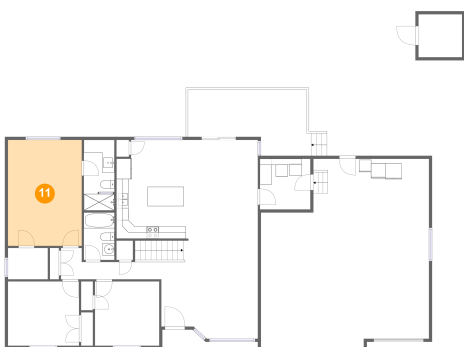

**Dimensions:** 12'3" x 17'5"  
**Area:** 213 sq. ft  
**Counted as Living Area:**  
Yes

**Heated:** Yes  
**Finished:** Yes  
**Enclosed:** Yes  
**Contiguous:**  
Yes  
**Permitted:** Yes  
**Wet Space:** No  
**Addition:** No  
**Conversion:** No



# 842 Sheba Road, Chubbuck, Bannock County, Idaho, United States, 83202

## 12 Floor 2 - Garage

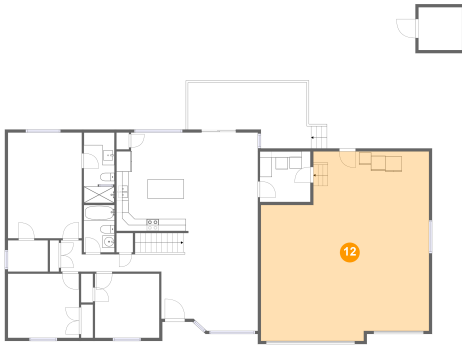

Dimensions: 27'9" x 31'3"  
Area: 775 sq. ft  
Counted as Living Area: No

Heated: No  
Finished: No  
Enclosed: Yes  
Contiguous: Yes  
Permitted: Yes  
Wet Space: No  
Addition: No  
Conversion: No

## 13 Floor 2 - Shed

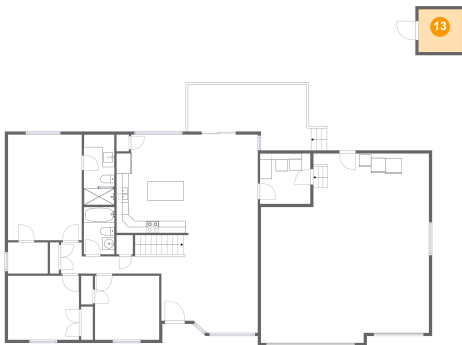

Dimensions: 7'2" x 7'1"  
Area: 51 sq. ft  
Counted as Living Area: No

Heated: No  
Finished: No  
Enclosed: No  
Contiguous: No  
Permitted: Yes  
Wet Space: No  
Addition: No  
Conversion: No

## 14 Floor 2 - Deck

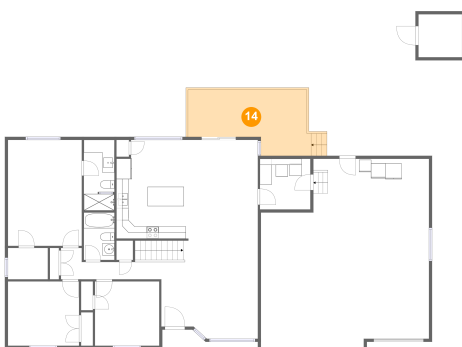

Dimensions: 19'8" x 10'10"  
Area: 201 sq. ft  
Counted as Living Area: No

Heated: No  
Finished: Yes  
Enclosed: No  
Contiguous: Yes  
Permitted: Yes  
Wet Space: No  
Addition: No  
Conversion: No

# 842 Sheba Road, Chubbuck, Bannock County, Idaho, United States, 83202

## 15 Floor 2 - Hall

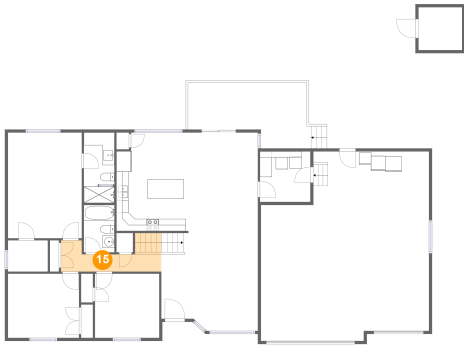

Dimensions: 16'7" x 5'2"  
Area: 71 sq. ft  
Counted as Living Area:  
Yes

Heated: Yes  
Finished: Yes  
Enclosed: Yes  
Contiguous:  
Yes  
Permitted: Yes  
Wet Space: No  
Addition: No  
Conversion: No

## 16 Floor 2 - Dining Area

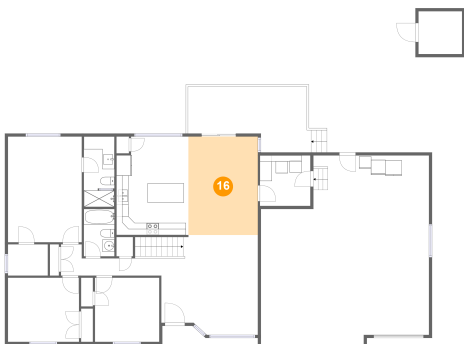

Dimensions: 11'6" x 16'3"  
Area: 187 sq. ft  
Counted as Living Area:  
Yes

Heated: Yes  
Finished: Yes  
Enclosed: Yes  
Contiguous:  
Yes  
Permitted: Yes  
Wet Space: No  
Addition: No  
Conversion: No

## 17 Floor 2 - Bedroom

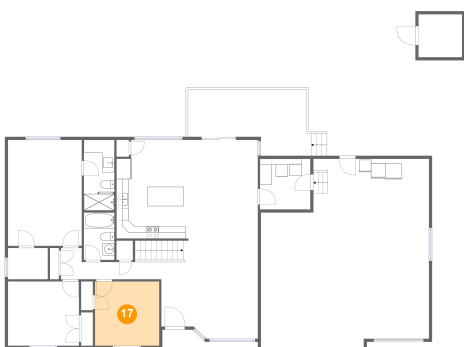

Dimensions: 10'7" x 10'7"  
Area: 113 sq. ft  
Counted as Living Area:  
Yes

Heated: Yes  
Finished: Yes  
Enclosed: Yes  
Contiguous:  
Yes  
Permitted: Yes  
Wet Space: No  
Addition: No  
Conversion: No

# 842 Sheba Road, Chubbuck, Bannock County, Idaho, United States, 83202

## 18 Floor 2 - Laundry

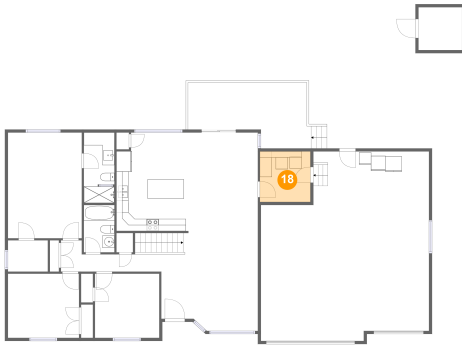

Dimensions: 8'4" x 8'4"  
Area: 70 sq. ft  
Counted as Living Area:  
Yes

Heated: Yes  
Finished: Yes  
Enclosed: Yes  
Contiguous:  
Yes  
Permitted: Yes  
Wet Space: No  
Addition: No  
Conversion: No

## 19 Floor 2 - W.i.c.

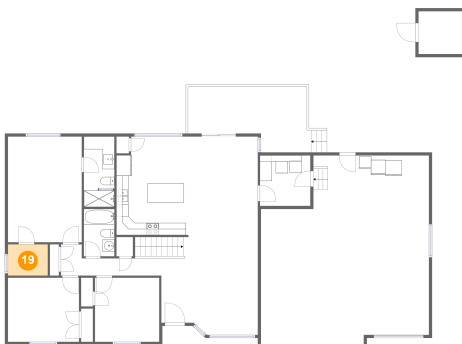

Dimensions: 6'7" x 5'2"  
Area: 34 sq. ft  
Counted as Living Area:  
Yes

Heated: Yes  
Finished: Yes  
Enclosed: Yes  
Contiguous:  
Yes  
Permitted: Yes  
Wet Space: No  
Addition: No  
Conversion: No

## 20 Floor 2 - Living Room

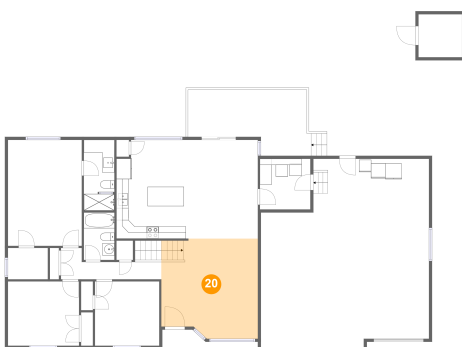

Dimensions: 15'11" x 16'6"  
Area: 249 sq. ft  
Counted as Living Area:  
Yes

Heated: Yes  
Finished: Yes  
Enclosed: Yes  
Contiguous:  
Yes  
Permitted: Yes  
Wet Space: No  
Addition: No  
Conversion: No

# 842 Sheba Road, Chubbuck, Bannock County, Idaho, United States, 83202

## 21 Floor 2 - Bath

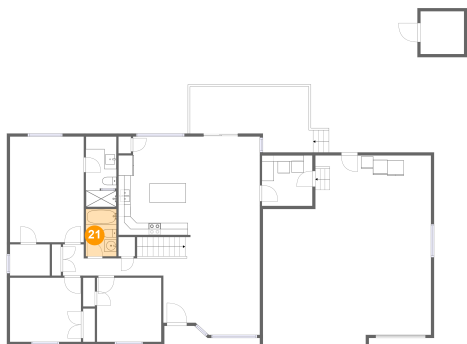

Dimensions: 5'1" x 7'10"  
Area: 40 sq. ft  
Counted as Living Area:  
Yes

Heated: Yes  
Finished: Yes  
Enclosed: Yes  
Contiguous:  
Yes  
Permitted: Yes  
Wet Space: Yes  
Addition: No  
Conversion: No