

# 6402 Meeting St, Prospect, KY

Main Building: Total Exterior Area Above Grade 2396 sq ft

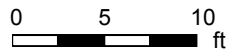
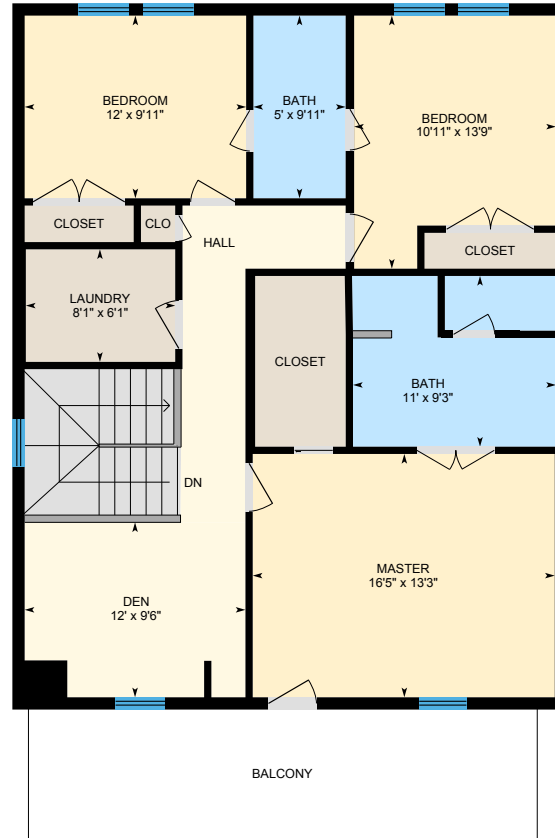
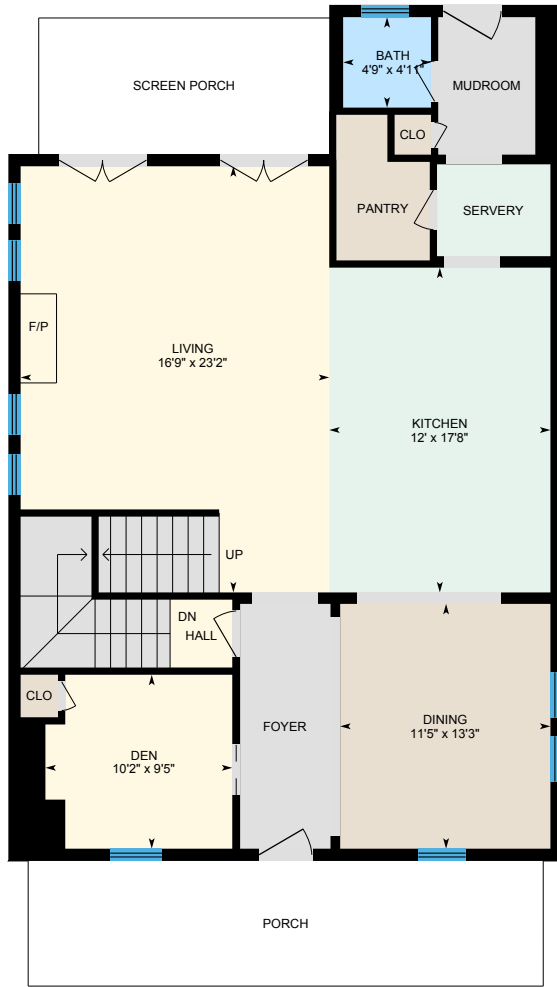

# 6402 Meeting St, Prospect, KY

Main Floor Total Exterior Area 1245 sq ft  
Total Interior Area 1145 sq ft

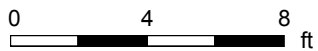

PREPARED: Jun, 2020



White regions are excluded from total floor area. All room dimensions and floor areas must be considered approximate and are subject to independent verification. For method of measurement please see <https://youriguide.com/measure/>.

# 6402 Meeting St, Prospect, KY

2nd Floor Total Exterior Area 1151 sq ft  
Total Interior Area 1061 sq ft

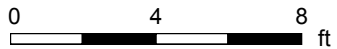
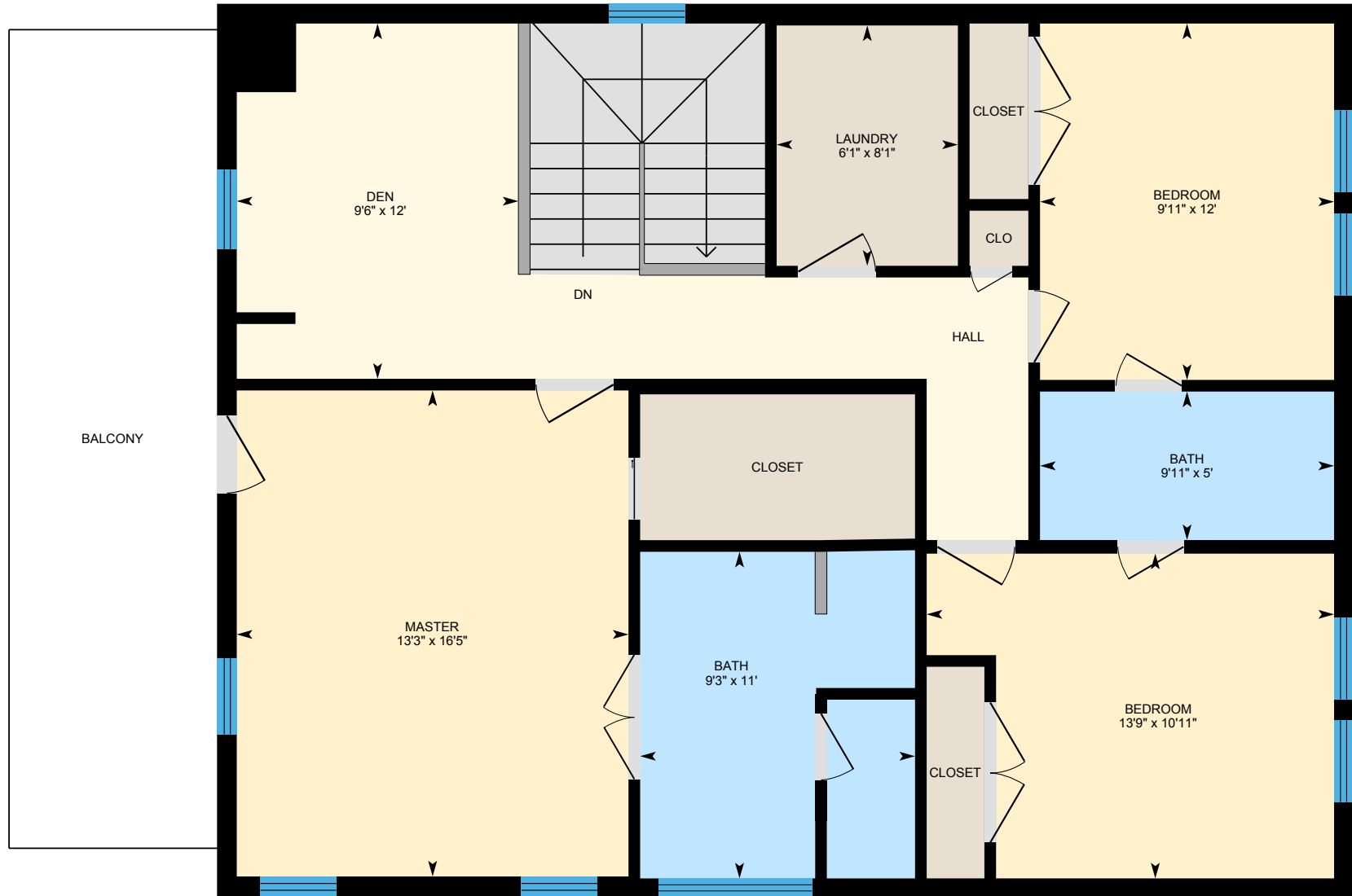

PREPARED: Jun, 2020



White regions are excluded from total floor area. All room dimensions and floor areas must be considered approximate and are subject to independent verification. For method of measurement please see <https://youriguide.com/measure/>.

# 6402 Meeting St, Prospect, KY

Lower Floor Total Exterior Area 1130 sq ft  
Total Interior Area 1034 sq ft

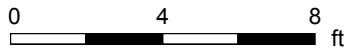

PREPARED: Jun, 2020



White regions are excluded from total floor area. All room dimensions and floor areas must be considered approximate and are subject to independent verification. For method of measurement please see <https://youriguide.com/measure/>.

# 6402 Meeting St, Prospect, KY

## Property Details

### Room Measurements

Only major rooms are listed. Some listed rooms may be excluded from total interior floor area (e.g. garage). Room dimensions are largest length and width; parts of room may be smaller. Room area is not always equal to product of length and width.

#### Main Building

##### MAIN FLOOR

Bath: 4'9" x 4'11"

Den: 10'2" x 9'5"

Dining: 11'5" x 13'3"

Kitchen: 12' x 17'8"

Living: 16'9" x 23'2"

##### 2ND FLOOR

Bath: 11' x 9'3"

Bath: 5' x 9'11"

Bedroom: 12' x 9'11"

Bedroom: 10'11" x 13'9"

Den: 12' x 9'6"

Laundry: 8'1" x 6'1"

Master: 16'5" x 13'3"

##### LOWER FLOOR

Bath: 12'9" x 5'2"

Bedroom: 12'11" x 12'6"

Rec Room: 26'11" x 17'11"

Storage: 9'2" x 7'2"

Utility: 10'5" x 8'8"

### Floor Area Information

For explanation of floor area calculations and method of measurement please see <https://youriguide.com/measure/>. All displayed floor areas are rounded to nearest integer. Total area is computed before rounding and may not equal to sum of displayed floor areas.

#### Main Building

##### MAIN FLOOR

Interior Area: 1145 sq ft

Perimeter Wall Length: 150 ft

Perimeter Wall Thickness: 8.0 in

Exterior Area: 1245 sq ft

##### 2ND FLOOR

Interior Area: 1061 sq ft

Perimeter Wall Length: 134 ft

Perimeter Wall Thickness: 8.0 in

Exterior Area: 1151 sq ft

##### LOWER FLOOR (Below Grade)

Interior Area: 1034 sq ft

Perimeter Wall Length: 144 ft

Perimeter Wall Thickness: 8.0 in

Exterior Area: 1130 sq ft

#### Total Above Grade Floor Area

Main Building Interior: 2206 sq ft

Main Building Exterior: 2396 sq ft