

5315 Tweeddale Place, White Plains, MD

Main Building: Total Exterior Area Above Grade 2490 sq ft

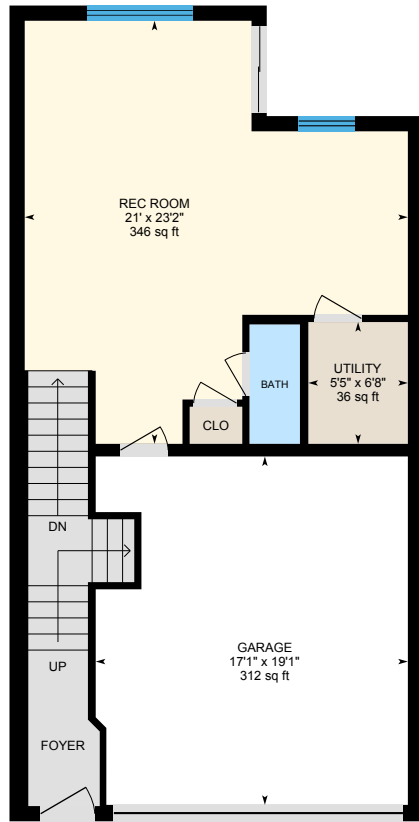

Main Floor
Exterior Area 623 sq ft

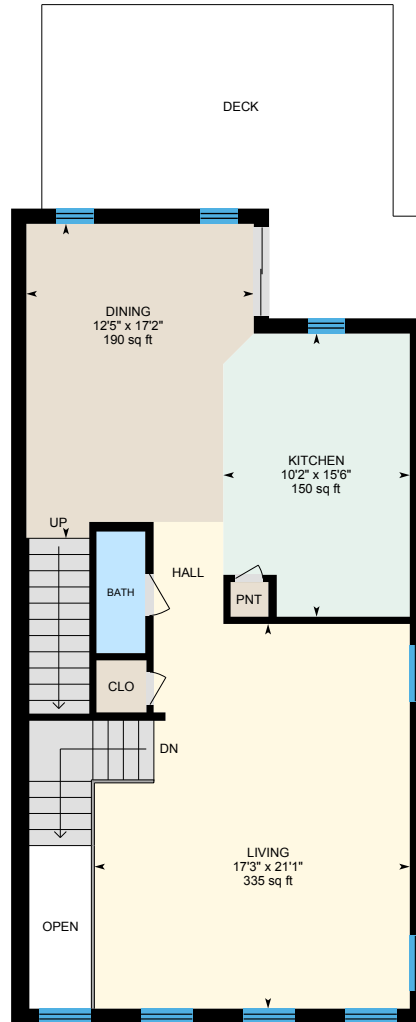

2nd Floor
Exterior Area 924 sq ft

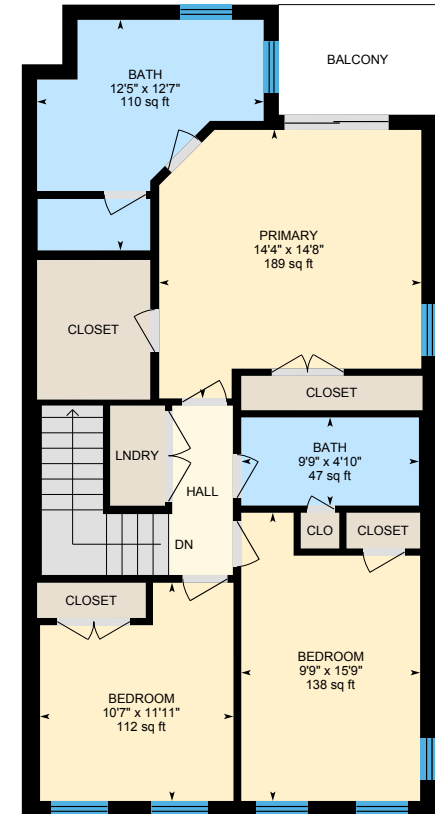

3rd Floor
Exterior Area 942 sq ft

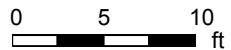

PREPARED: Oct 2020

5315 Tweeddale Place, White Plains, MD

Main Floor Total Exterior Area 623 sq ft
Total Interior Area 509 sq ft

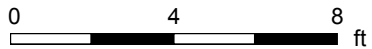
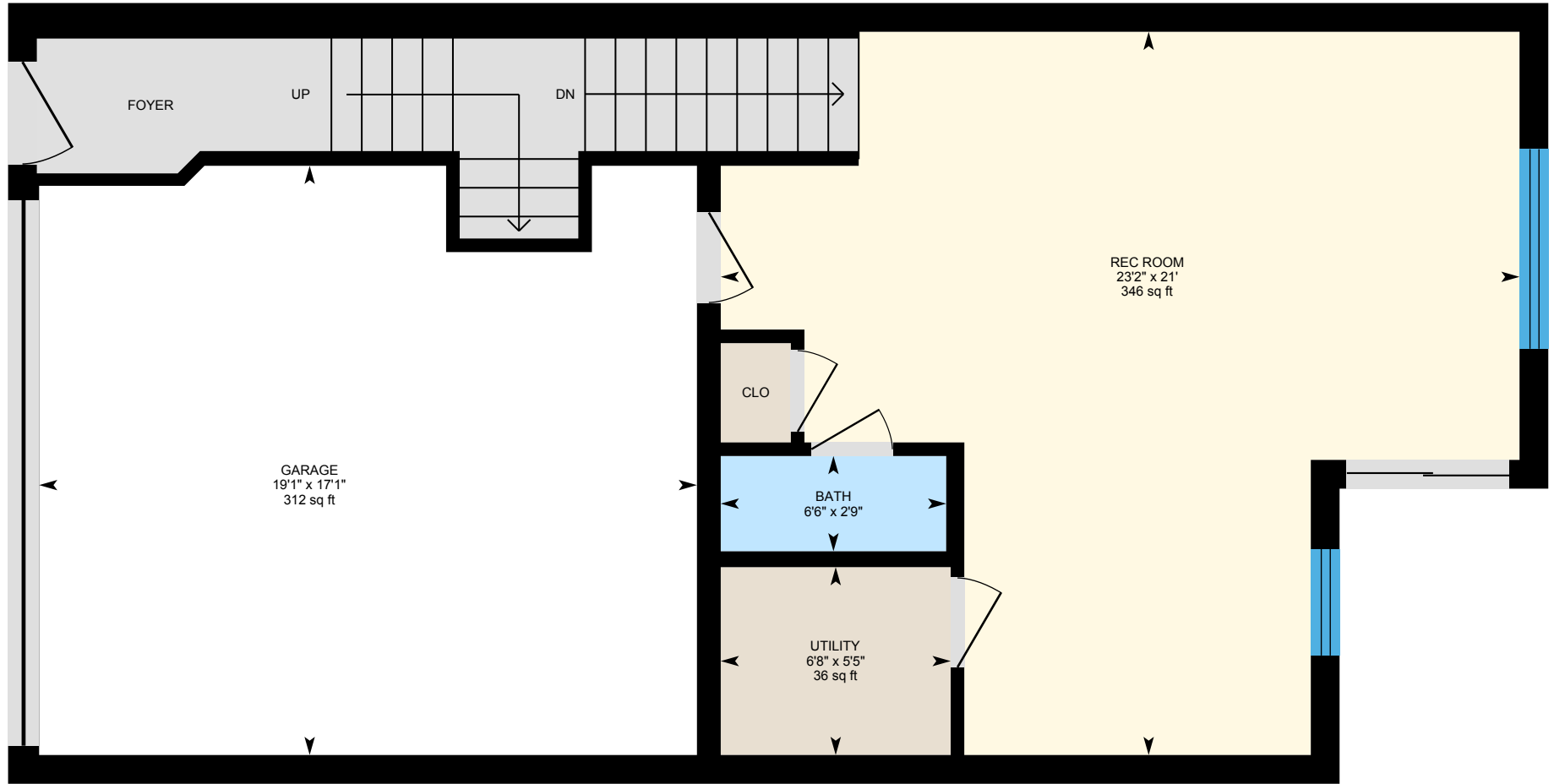

PREPARED: Oct 2020



5315 Tweeddale Place, White Plains, MD

2nd Floor Total Exterior Area 924 sq ft
Total Interior Area 815 sq ft

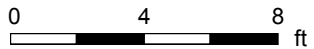
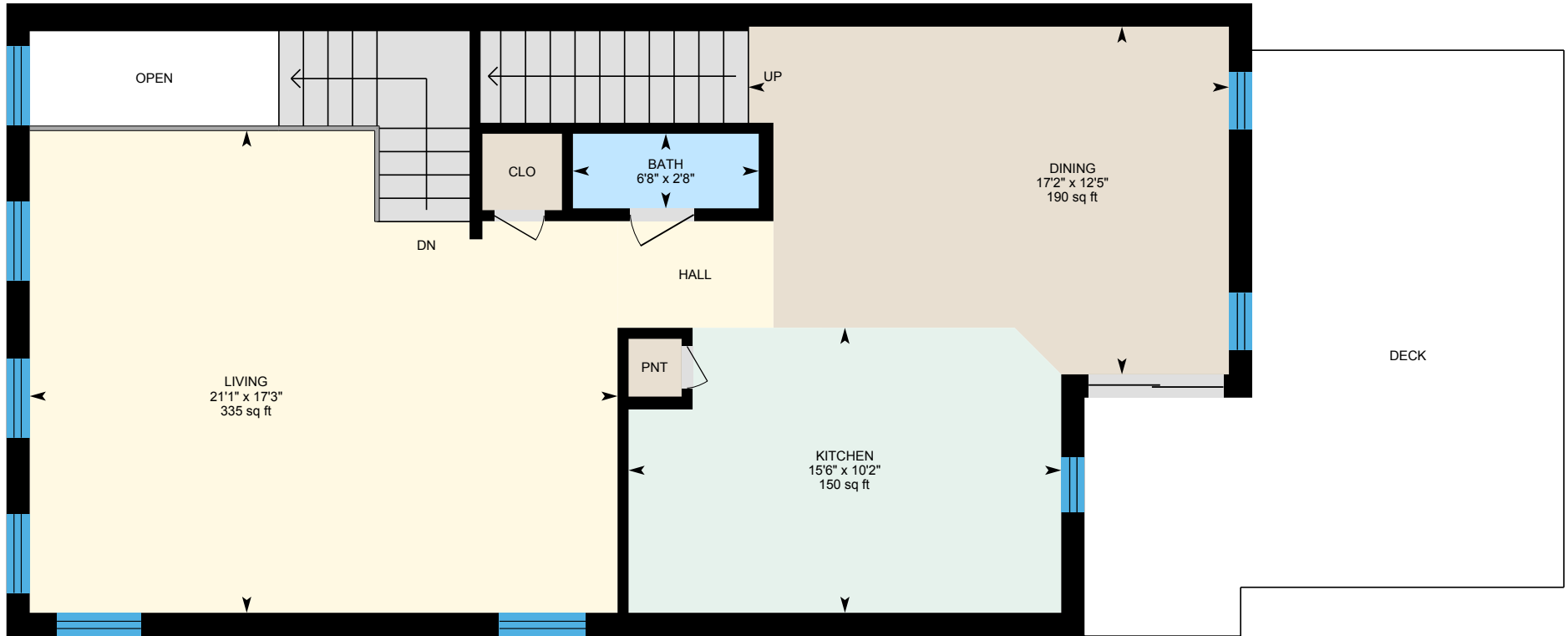

PREPARED: Oct 2020



5315 Tweeddale Place, White Plains, MD

3rd Floor Total Exterior Area 942 sq ft
Total Interior Area 833 sq ft

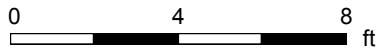

PREPARED: Oct 2020



5315 Tweeddale Place, White Plains, MD

Property Details

Room Measurements

Only major rooms are listed. Some listed rooms may be excluded from total interior floor area (e.g. garage). Room dimensions are largest length and width; parts of room may be smaller. Room area is not always equal to product of length and width.

Main Building

MAIN FLOOR

Bath: 2'9" x 6'6" | 18 sq ft
Garage: 17'1" x 19'1" | 312 sq ft
Rec Room: 21' x 23'2" | 346 sq ft
Utility: 5'5" x 6'8" | 36 sq ft

2ND FLOOR

Bath: 2'8" x 6'8" | 18 sq ft
Dining: 12'5" x 17'2" | 190 sq ft
Kitchen: 10'2" x 15'6" | 150 sq ft
Living: 17'3" x 21'1" | 335 sq ft

3RD FLOOR

Bath: 9'9" x 4'10" | 47 sq ft
Bath: 12'5" x 12'7" | 110 sq ft
Bedroom: 9'9" x 15'9" | 138 sq ft
Bedroom: 10'7" x 11'11" | 112 sq ft
Primary: 14'4" x 14'8" | 189 sq ft

Floor Area Information

Floor areas include footprint area of interior walls. All displayed floor areas are rounded to nearest integer. Total area is computed before rounding and may not equal to sum of displayed floor areas.

Main Building

MAIN FLOOR

Interior Area: 509 sq ft
Excluded Area: 312 sq ft
Perimeter Wall Length: 137 ft
Perimeter Wall Thickness: 10.0 in
Exterior Area: 623 sq ft

2ND FLOOR

Interior Area: 815 sq ft
Excluded Area: 30 sq ft
Perimeter Wall Length: 131 ft
Perimeter Wall Thickness: 10.0 in
Exterior Area: 924 sq ft

3RD FLOOR

Interior Area: 833 sq ft
Perimeter Wall Length: 131 ft
Perimeter Wall Thickness: 10.0 in
Exterior Area: 942 sq ft

Total Above Grade Floor Area

Main Building Interior: 2157 sq ft
Main Building Excluded: 343 sq ft
Main Building Exterior: 2490 sq ft

5315 Tweeddale Place, White Plains, MD

iGUIDE Method of Measurement

Definitions

Interior Area is a per floor calculation, made by measuring to the inside surface of the exterior walls.

Excluded Area is a sum of interior areas of all rooms (measured to the inside surface of room walls) that are excluded from the Interior Area for a floor. Prescribed area exclusions can vary from region to region. Examples of exclusions are spaces open to below, garages, cold cellars, crawl and reduced height spaces, non-enclosed open spaces, such as decks and balconies.

The footprint of all interior walls and staircases is typically included in the reported Interior Area for a floor. The iGUIDE PDF floor plans use color to highlight all included areas. All excluded areas are shown white.

Exterior Area is a per floor calculation, made by measuring to the outside surface of the exterior walls, see below for calculation details.

Grade is the ground level at the perimeter of the exterior finished surface of a house. A floor is considered to be above grade if its floor level is everywhere above grade.

Total Interior Area is the sum of all Interior Areas.

Total Excluded Area is the sum of all Excluded Areas.

Total Exterior Area is the sum of all Exterior Areas.

Unfinished Area is the sum of interior areas of all unfinished rooms (measured to the inside surface of room walls).

Finished Area is Exterior Area minus Unfinished Area. Finished Area includes the footprint of interior and exterior walls.

iGUIDE Exterior Area Calculation

Exterior Area = [Perimeter Wall Thickness] x [Perimeter Wall Length] + [Interior Area]

Notes

A. **Perimeter Wall Thickness** is an independent measurement taken from the property, typically, at the main entrance. Considerations are not made for varying wall thickness around the perimeter.

B. **Perimeter Wall Length** is the sum of lengths of all exterior wall segments on a particular floor. When used to calculate Total Exterior Area Above Grade based on Total Interior Area Above Grade, it is the sum of perimeter wall lengths of all floors above grade.

Disclaimer

All dimensions and floor areas must be considered approximate and are subject to independent verification.