

SERRENTINE ROAD (50' ROW)

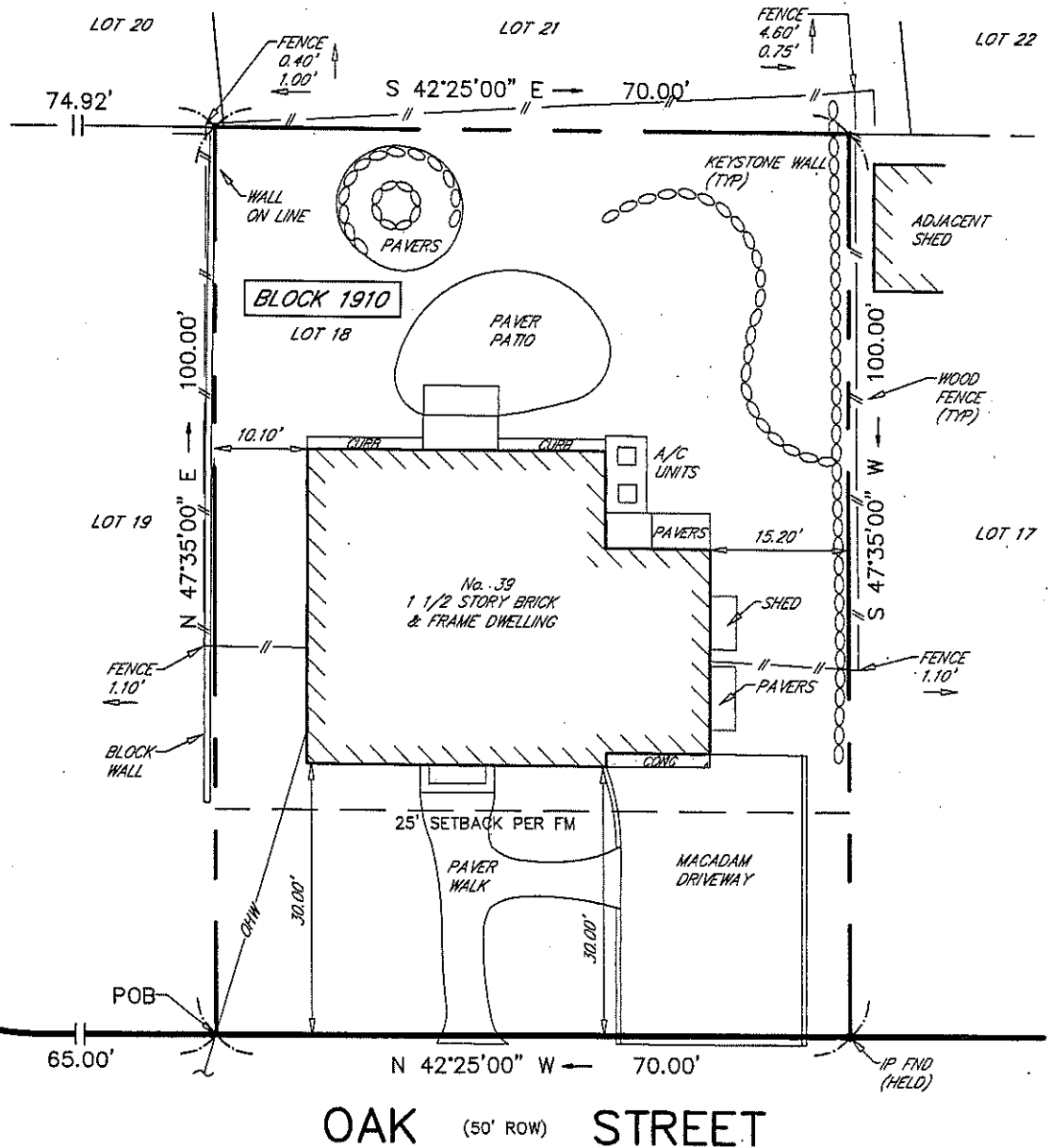

**REFERENCES**

- 1) DEED BOOK 7460, PAGE 993.
- 2) A CERTAIN MAP ENTITLED "SECOND MAP OF COTSWOLD PROPERTY OF COLONIAL COLONIES CORPORATION AT TENAFLY, BERGEN COUNTY, NEW JERSEY" FILED IN THE BCCO AS MAP No. 2834; BEING LOT 2 IN BLOCK 192 ON SAID MAP.
- 3) BOROUGH OF TENAFLY TAX MAPS.

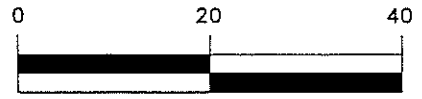

SCALE: 1"=20'

**CERTIFIED TO**

- MIDORI TAKAHASHI

TAX LOT 18 IN BLOCK 1910

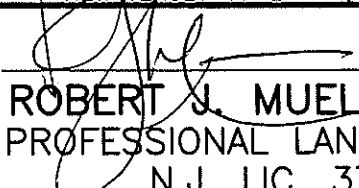
<b>LOCATION SURVEY</b>			
BOROUGH OF TENAFLY BERGEN COUNTY, NEW JERSEY			
 <b>HUBSCHMAN ENGINEERING</b> ENGINEERS LAND SURVEYORS PLANNERS 263A S. WASHINGTON AVE., BERGENFIELD NEW JERSEY 07621 (201) 384-5666			
 <b>ROBERT J. MUELLER, P.L.S.</b> PROFESSIONAL LAND SURVEYOR N.J. LIC. 37206			
REV.	DWN. PE	9/7/12	JOB No.
	CHK'D. RJM	SCALE: 1"=20'	<b>2012046</b>

"A WRITTEN 'WAIVER AND DIRECTION NOT TO SET CORNER MARKERS' HAS BEEN OBTAINED FROM THE ULTIMATE USER PURSUANT TO P.L.2003, c.14(C45:8-36.3) AND N.J.A.C. 13:40-5.1(d).

THE INFORMATION SHOWN HEREON CORRECTLY REPRESENTS THE CONDITION FOUND AT, AND AS OF DATE OF THE FIELD SURVEY, EXCEPT SUCH IMPROVEMENTS OR EASEMENTS, IF ANY, BELOW THE SURFACE AND NOT VISIBLE.

SUBSURFACE AND ENVIRONMENTAL CONDITIONS WERE NOT EXAMINED OR CONSIDERED AS A PART OF THIS SURVEY. NO STATEMENT IS MADE CONCERNING THE EXISTENCE OF UNDERGROUND OR OVERHEAD FACILITIES, WETLANDS OR ENVIRONMENTAL RESTRICTIONS OTHER THAN THAT WHICH IS SHOWN.

"SURVEY INSPECTIONS" OR "UPDATES" OF THIS MAP ARE PROHIBITED. THIS MAP MAY NOT BE COPIED IN WHOLE OR IN PART. THIS MAP MAY NOT BE USED FOR OTHER PURPOSES OR TRANSACTIONS. THIS MAP WAS PREPARED FOR A SPECIFIC TRANSACTION INVOLVING ONLY THE PARTIES "CERTIFIED TO" ON THIS MAP.

ONLY COPIES OF THIS MAP BEARING THE EMBOSSED SEAL OF ROBERT J. MUELLER ARE VALID. CERTIFICATIONS ARE NOT TRANSFERABLE TO ADDITIONAL INSTITUTIONS OR SUBSEQUENT OWNERS.