

Main Building: Total Exterior Area Above Grade 3602.01 sq ft

R1 New Mexico

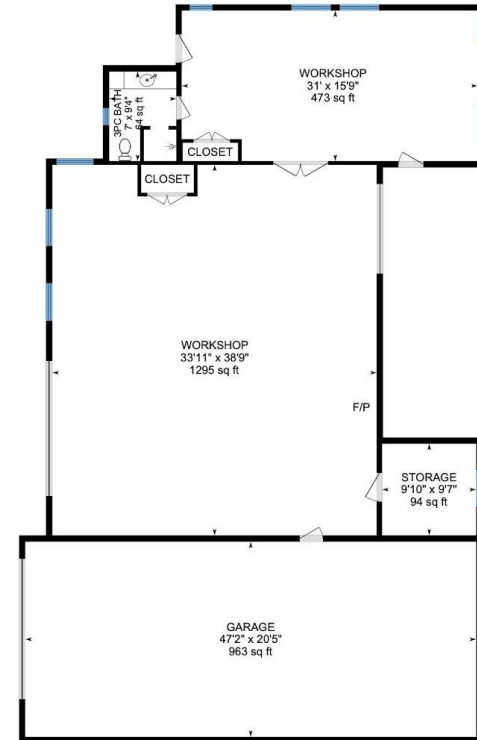

Main Floor
Exterior Area 3602.01 sq ft



RV garage



Main Floor Total Exterior Area 3602.01 sq ft

R1 New Mexico

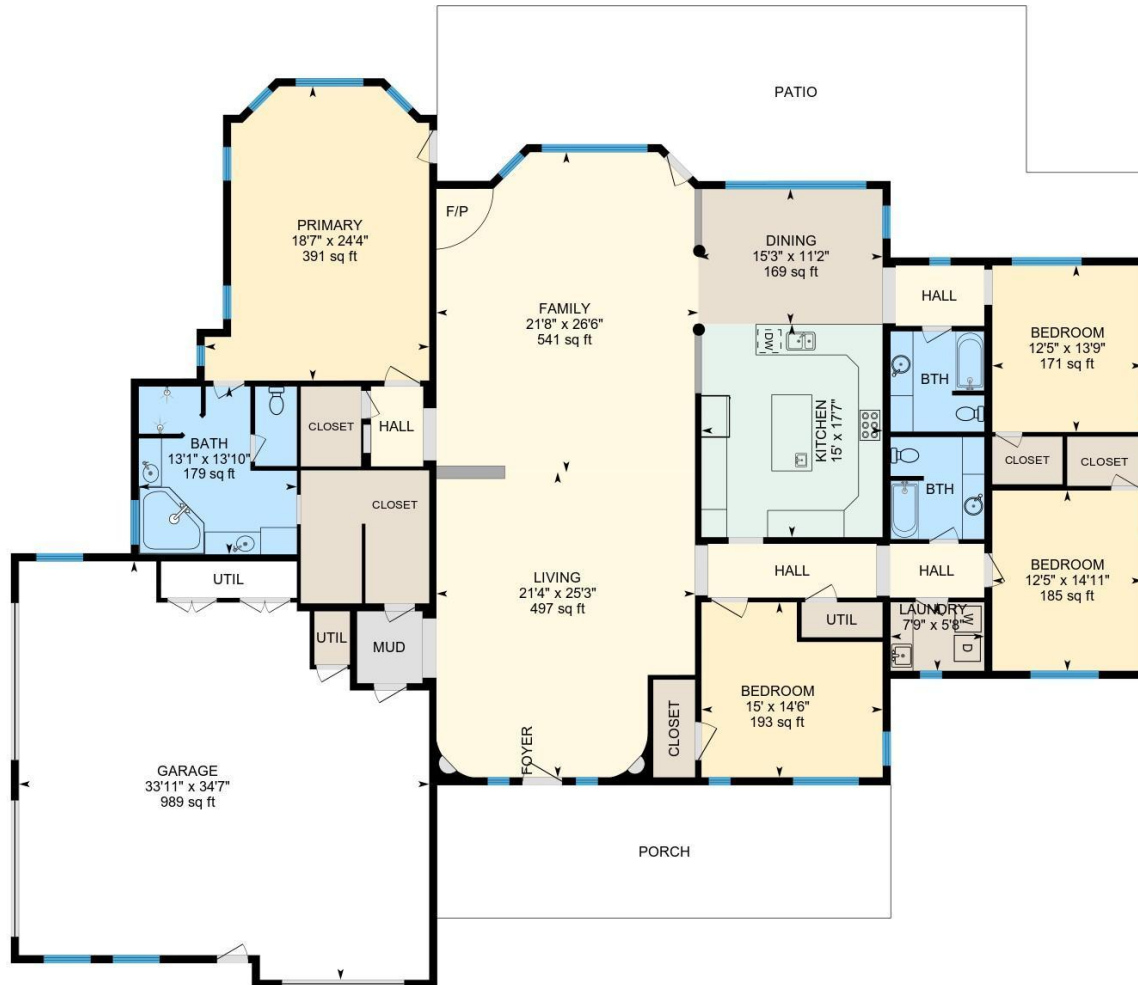

PREPARED: Sep 2021



White regions are excluded from total floor area in iGUIDE floor plans. All room dimensions and floor areas must be considered approximate and are subject to independent verification.

RV garage

R1 New Mexico

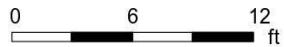
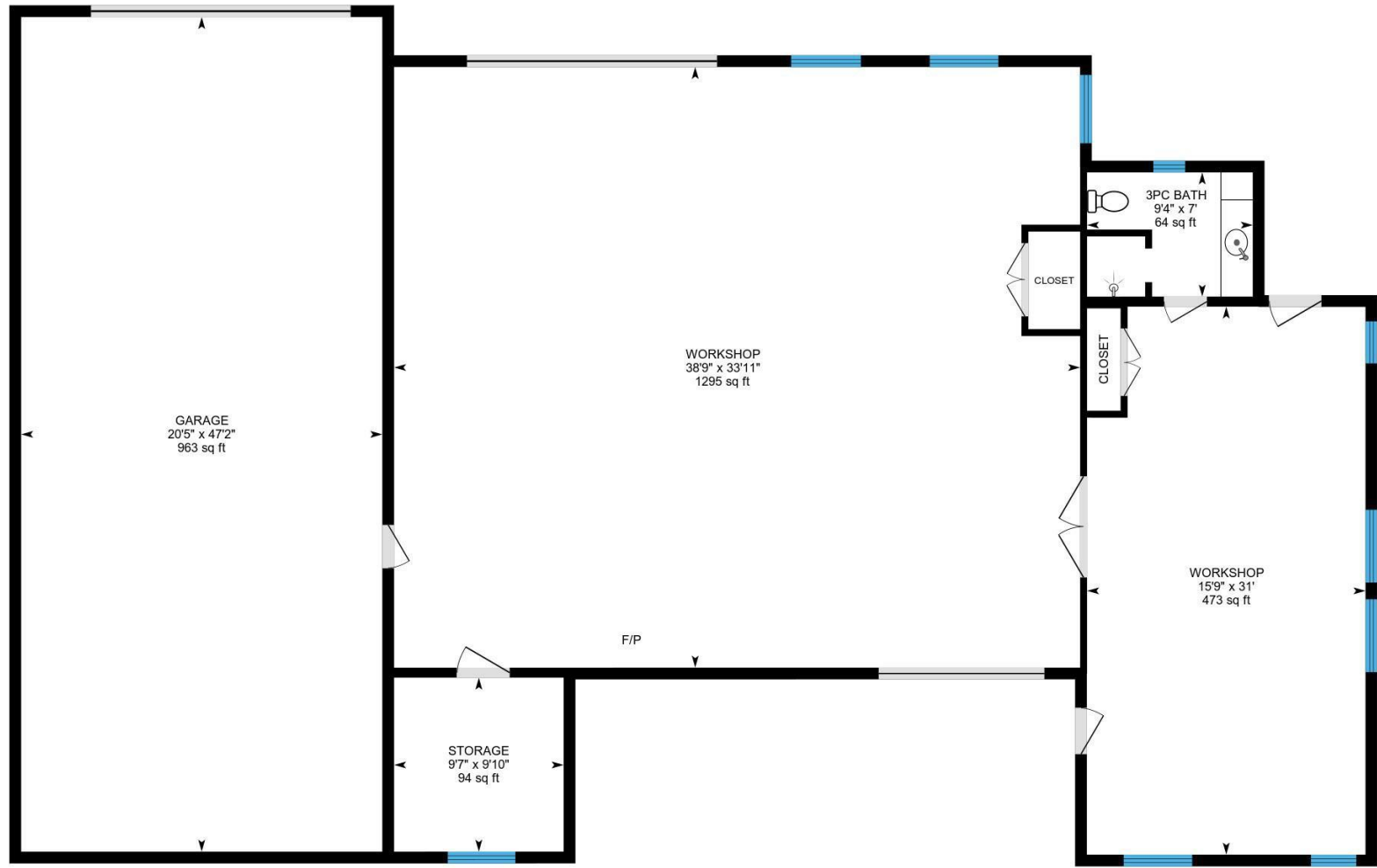

PREPARED: Sep 2021



White regions are excluded from total floor area in iGUIDE floor plans. All room dimensions and floor areas must be considered approximate and are subject to independent verification.

Property Details

R1 New Mexico

Room Measurements

Only major rooms are listed. Some listed rooms may be excluded from total interior floor area (e.g. garage). Room dimensions are largest length and width; parts of room may be smaller. Room area is not always equal to product of length and width.

MAIN FLOOR

Bath: 13'10" x 13'1" (13.9' x 13.1') | 179 sq ft
 Bedroom: 14'6" x 15' (14.5' x 15') | 193 sq ft
 Bedroom: 13'9" x 12'5" (13.8' x 12.4') | 171 sq ft
 Bedroom: 14'11" x 12'5" (14.9' x 12.4') | 185 sq ft
 Bth: 8'5" x 7'9" (8.4' x 7.7') | 64 sq ft
 Bth: 8'3" x 7'9" (8.3' x 7.7') | 63 sq ft
 Dining: 11'2" x 15'3" (11.2' x 15.2') | 169 sq ft
 Family: 26'6" x 21'8" (26.5' x 21.6') | 541 sq ft
 Garage: 34'7" x 33'11" (34.6' x 33.9') | 989 sq ft
 Kitchen: 17'7" x 15' (17.6' x 15') | 263 sq ft
 Laundry: 5'8" x 7'9" (5.7' x 7.7') | 44 sq ft
 Living: 25'3" x 21'4" (25.2' x 21.4') | 497 sq ft
 Primary: 24'4" x 18'7" (24.3' x 18.5') | 391 sq ft

RV GARAGE

3pc Bath: 7' x 9'4" (7' x 9.4') | 64 sq ft
 Garage: 47'2" x 20'5" (47.2' x 20.4') | 963 sq ft
 Storage: 9'10" x 9'7" (9.8' x 9.6') | 94 sq ft
 Workshop: 31' x 15'9" (31' x 15.7') | 473 sq ft
 Workshop: 33'11" x 38'9" (33.9' x 38.8') | 1295 sq ft

Floor Area Information

Floor areas include footprint area of interior walls. All displayed floor areas are rounded to two decimal places. Total area is computed before rounding and may not equal to sum of displayed floor areas.

MAIN FLOOR

Interior Area: 3414.35 sq ft
 Excluded Area: 1022.57 sq ft
 Perimeter Wall Length: 282 ft
 Perimeter Wall Thickness: 8.0 in
 Exterior Area: 3602.01 sq ft
 RV GARAGE
 Excluded Area: 2916.33 sq ft
 Perimeter Wall Length: 270 ft
 Total Above Grade Floor Area
 Main Building Exterior: 3602.01 sq ft