

FLOOD ZONE DETERMINATION SUPPLEMENTAL REPORT

LOCATION	Street Address	308 BROWN THRASHER LOOP S, MADISONVILLE, LA 70447-3033		
	County Name	ST. TAMMANY		
	Community Name	ST. TAMMANY PARISH		
	Lat, Long	30.425795, -90.217047		
	APN	39819	FIPS / MSA / Tract	22103 / 43640 / 403.09
STANDARD	Flood Zone	X		
	Comm No.	225205		
	Map Number	2252050215C		
	Map Datum	n/a		
	Map Date	04/02/1991		
	Initial FIRM Date	04/23/1971		
	CBRS / OPA	No		
	LOMC Date	No		
	LOMC Case	No		
	NFIP Program	PARTICIPATING		
MASSIVE	Next Nearest Flood Zone	A10 (440 ft)		
	Base Flood Elevation (BFE)	n/a		
	BFE Conversion	n/a		
	Estimated Ground Elevation	13 ft NAVD88		
	Elevation Certificate On-File	No		
	Policies in Force	35,213 (comm-wide)		
	Historic Flood Loss Claims	\$1,216,736,318 (comm-wide)		
	Distance to Fresh Water	1,139 ft		
	Distance to Salt Water	n/a		
	NFIP Discount	15% (comm-wide)		

PRIOR COMMUNITY-PANEL, DATE, ZONE: Not Available

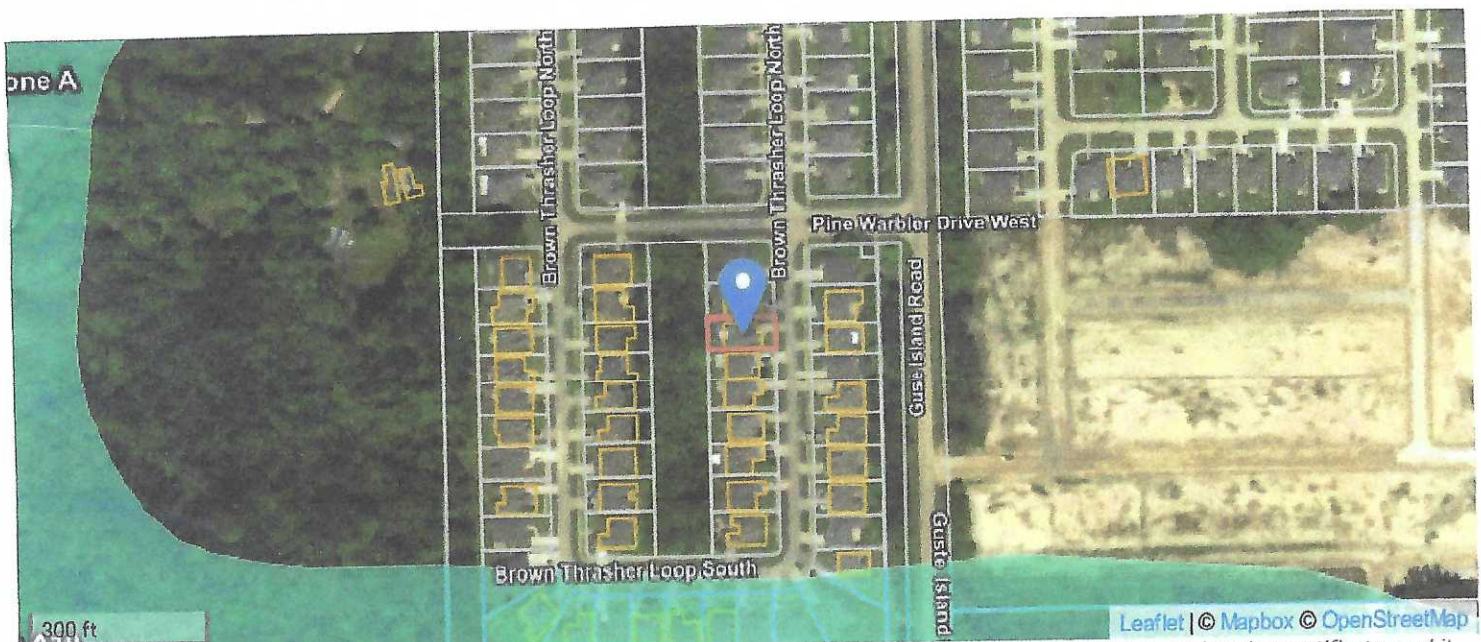

Copyright Xactus All Rights Reserved. This is not a guaranteed flood hazard determination, is not a substitute for an elevation certificate, and it cannot be used to acquire a Letter of Map Amendment. For flood hazard determination disputes, note the determination number and visit the Xactus online dispute resolution center at <https://determinations.massivecert.com/service-dispute.html>.

2024 Flood zone determination

Inbox

Search for all messages with label Inbox

Remove label Inbox from this conversation

Steve Burkhalter

Jul 15, 2024
2:15 PM (2 days
ago)

to me

Lynn,

See the attached flood zone determination. Shows a preferred "X" ZONE.

Steve

" Let Capstone help you protect the things you've worked hard for"

STEVE BURKHALTER
LICENSED AGENT

Capstone Insurance, LLC.

2210 7th St Suite A

Mandeville LA 70471

www.capstoneinsure.com

(985) 778-0981 ph.

(985) 214-4340 direct

(985) 214-4340 fax