

Building Sketch (Page - 1)

Borrower				
Property Address	929 Lukestone Dr			
City	Fuquay Varina	County	State	NC Zip Code 27526
Lender/Client				

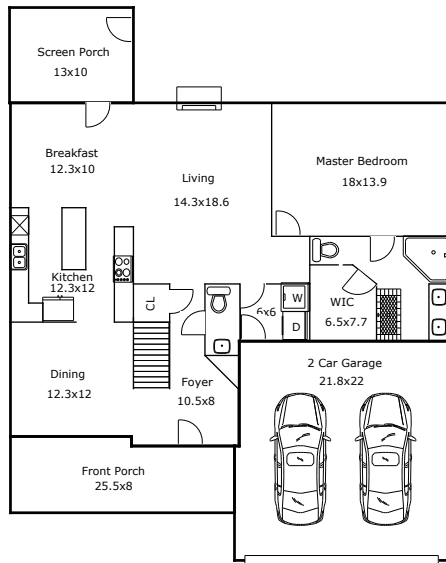

1st Floor

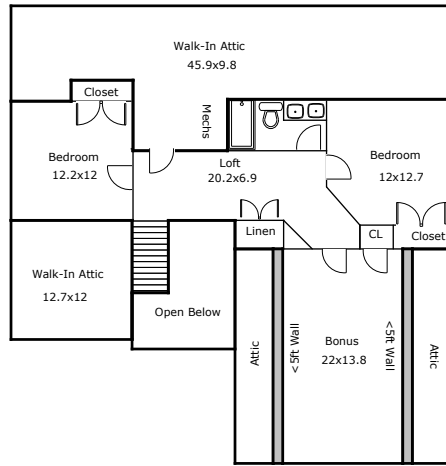

2nd Floor

Approximate Dimensions
Drawing Not To Scale

Building Sketch (Page - 2)

Borrower					
Property Address	929 Lukestone Dr				
City	Fuquay Varina	County	State	NC	Zip Code 27526
Lender/Client					

TOTAL Sketch by a la mode

Area Calculations Summary

Living Area	Area	Calculation Details
First Floor	1403.8 Sq ft	$25 \times 22.1 = 552.5$ $24 \times 35 = 840$ $11.3 \times 1 = 11.3$
Second Floor	923.93 Sq ft	$3.8 \times 7.6 = 28.88$ $12.6 \times 22.5 = 283.5$ $15.7 \times 22.6 = 354.82$ $12.5 \times 6.3 = 78.75$ $6.5 \times 7.4 = 48.1$ $7.3 \times 16.4 = 119.72$ $0.8 \times 12.7 = 10.16$
Total Living Area (Rounded):	2328 Sq ft	
Non-living Area		
Walk In Attic	493.5 Sq ft	$10 \times 6.3 = 63$ $7.8 \times 6.5 = 50.7$ $15.2 \times 9.9 = 150.48$ $23.4 \times 9.8 = 229.32$
2 Car Attached	514.3 Sq ft	$23 \times 22.1 = 508.3$ $0.5 \times 12 = 6$
Screened Porch	130 Sq ft	$13 \times 10 = 130$
Front Porch	177.2 Sq ft	$7 \times 10.8 = 75.6$ $12.7 \times 8 = 101.6$
Attic	90 Sq ft	$4 \times 22.5 = 90$
Attic	90 Sq ft	$22.5 \times 4 = 90$
Walk In Attic	158.75 Sq ft	$12.5 \times 12.7 = 158.75$
Open to Below	116.92 Sq ft	$7 \times 7.6 = 53.2$ $5.9 \times 10.8 = 63.72$