

Building Sketch

Borrower/Client			
Property Address 112 Laura Springs Drive			
City Salisbury	County	State NC	Zip Code 28146
Lender			

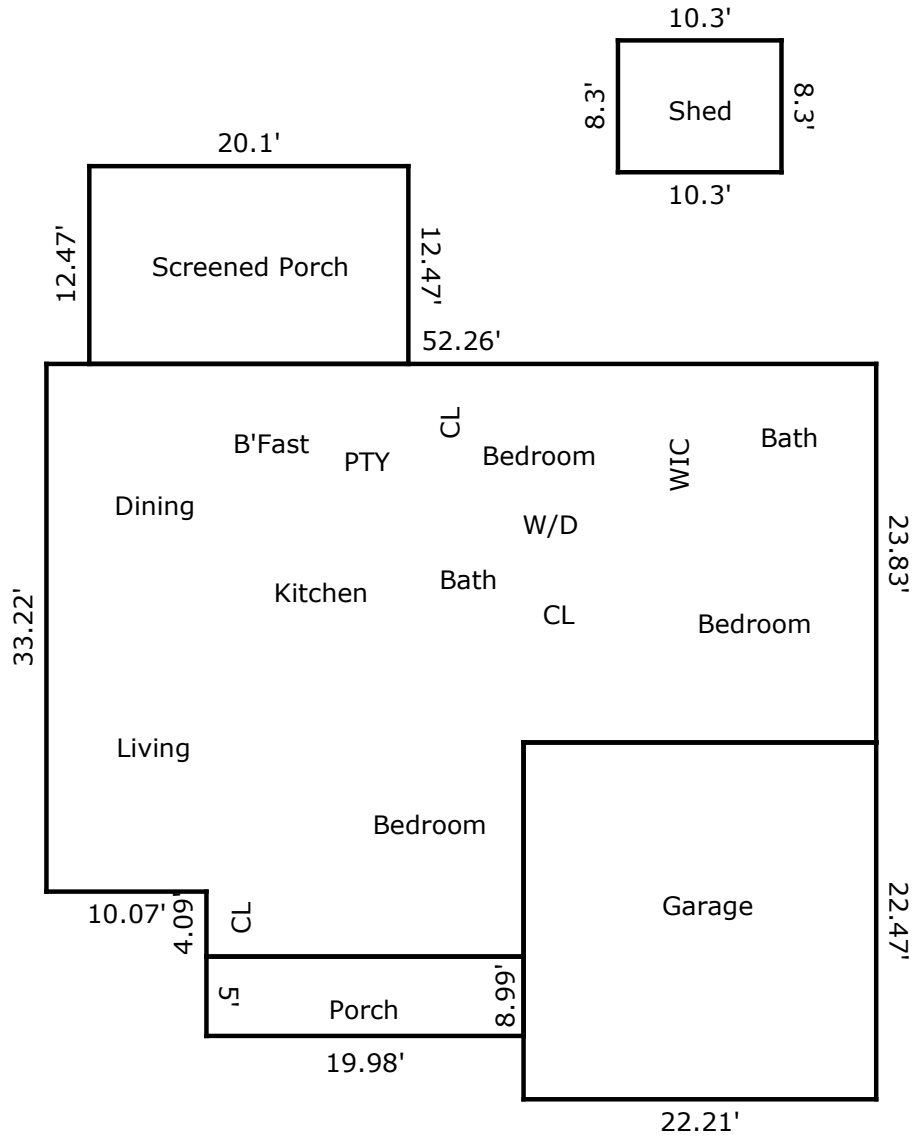

TOTAL Sketch by a la mode

Area Calculations Summary

Living Area	
Main Level	1609.24 Sq ft
Total Living Area (Rounded):	1609 Sq ft
Non-living Area	
Garage	499.06 Sq ft
Shed	85.49 Sq ft
Porch	99.9 Sq ft
Screened Porch	250.65 Sq ft