

2390 Old State Hwy 11, Greenbrier, TN

Main Floor Total Exterior Area 1103 sq ft
Total Interior Area 1046 sq ft

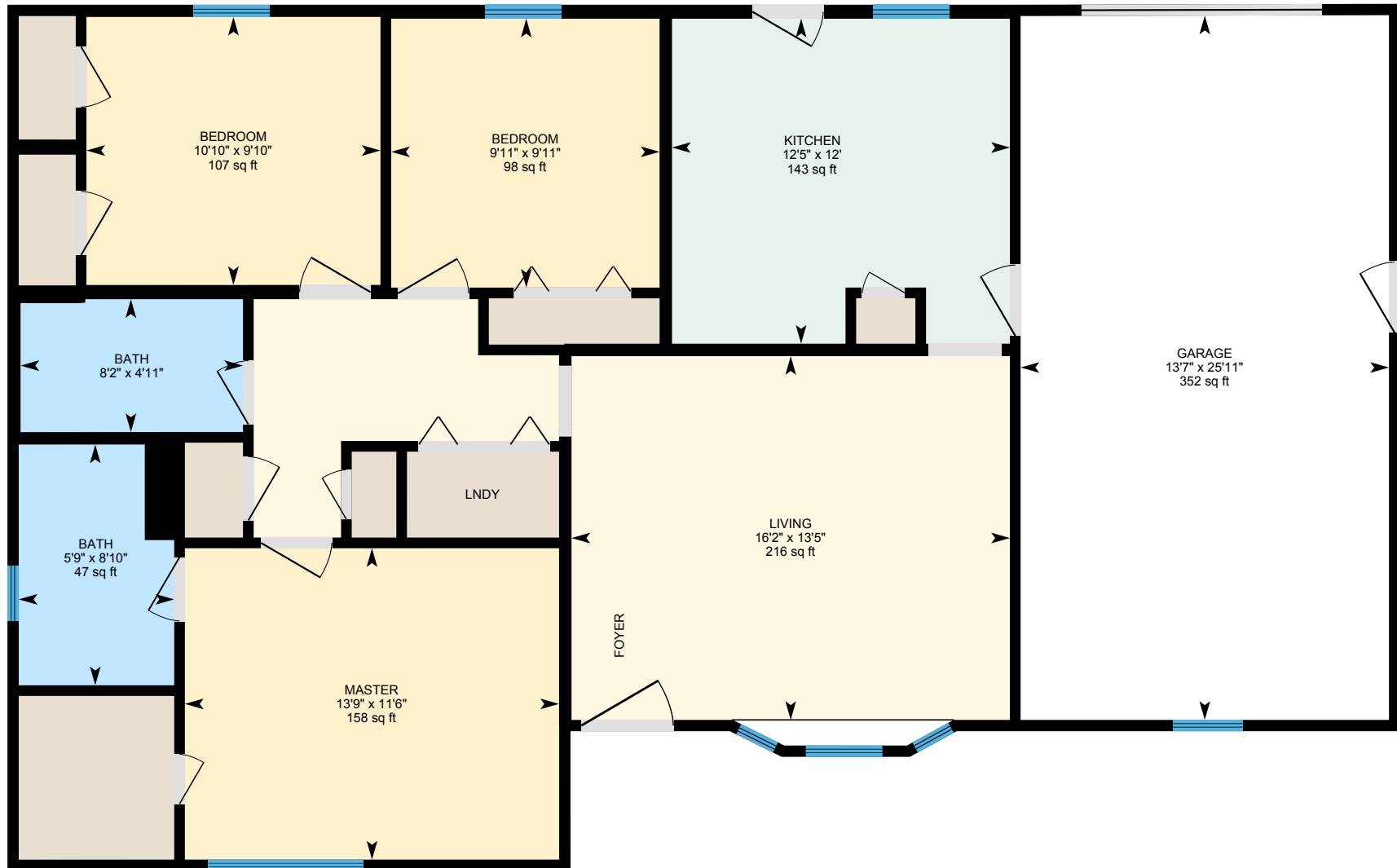

0 4 8 ft

PREPARED: Apr, 2020

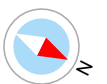

White regions are excluded from total floor area. All room dimensions and floor areas must be considered approximate and are subject to independent verification. For method of measurement please see <https://youriguide.com/measure/>.

iGUIDE

2390 Old State Hwy 11, Greenbrier, TN

Property Details

Room Measurements

Only major rooms are listed. Some listed rooms may be excluded from total interior floor area (e.g. garage). Room dimensions are largest length and width; parts of room may be smaller. Room area is not always equal to product of length and width.

Main Building

MAIN FLOOR

Bath: 4'11" x 8'2" | 40 sq ft
Bath: 8'10" x 5'9" | 47 sq ft
Bedroom: 9'11" x 9'11" | 98 sq ft
Bedroom: 9'10" x 10'10" | 107 sq ft
Garage: 25'11" x 13'7" | 352 sq ft
Kitchen: 12' x 12'5" | 143 sq ft
Living: 13'5" x 16'2" | 216 sq ft
Master: 11'6" x 13'9" | 158 sq ft

Floor Area Information

For explanation of floor area calculations and method of measurement please see <https://youriguide.com/measure/>. All displayed floor areas are rounded to nearest integer. Total area is computed before rounding and may not equal to sum of displayed floor areas.

Main Building

MAIN FLOOR

Interior Area: 1046 sq ft
Excluded Area: 352 sq ft
Perimeter Wall Length: 137 ft
Perimeter Wall Thickness: 5.0 in
Exterior Area: 1103 sq ft

Total Above Grade Floor Area

Main Building Interior: 1046 sq ft
Main Building Excluded: 352 sq ft
Main Building Exterior: 1103 sq ft

2390 Old State Hwy 11, Greenbrier, TN

Measurement Diagram for: Main Floor

Exterior Wall Thickness: 5.0 in

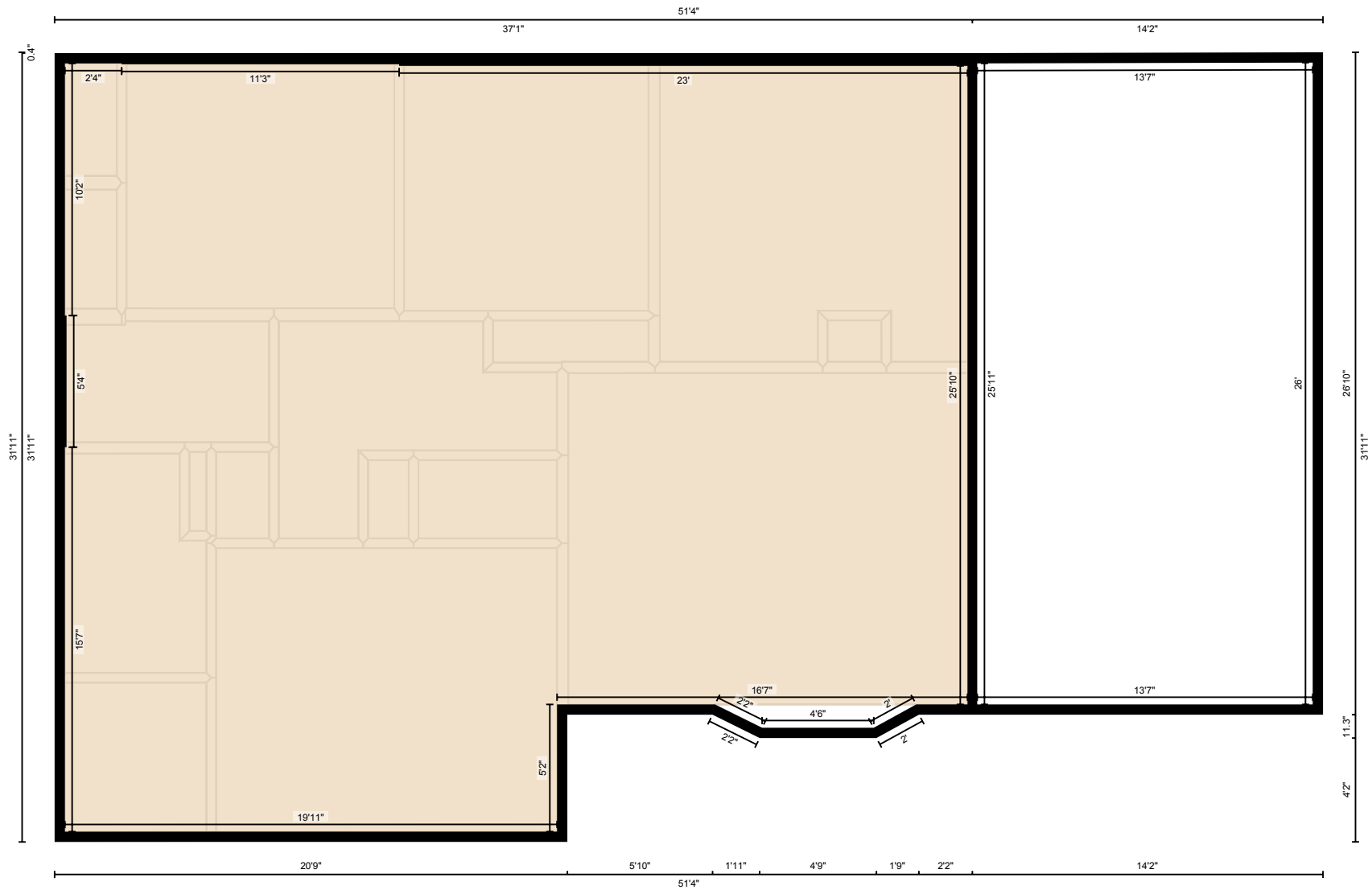

PREPARED: Apr, 2020