

Building Sketch

Borrower/Client				
Property Address First Place				
City	Fort Mill	County	State SC	Zip Code 29707
Lender				

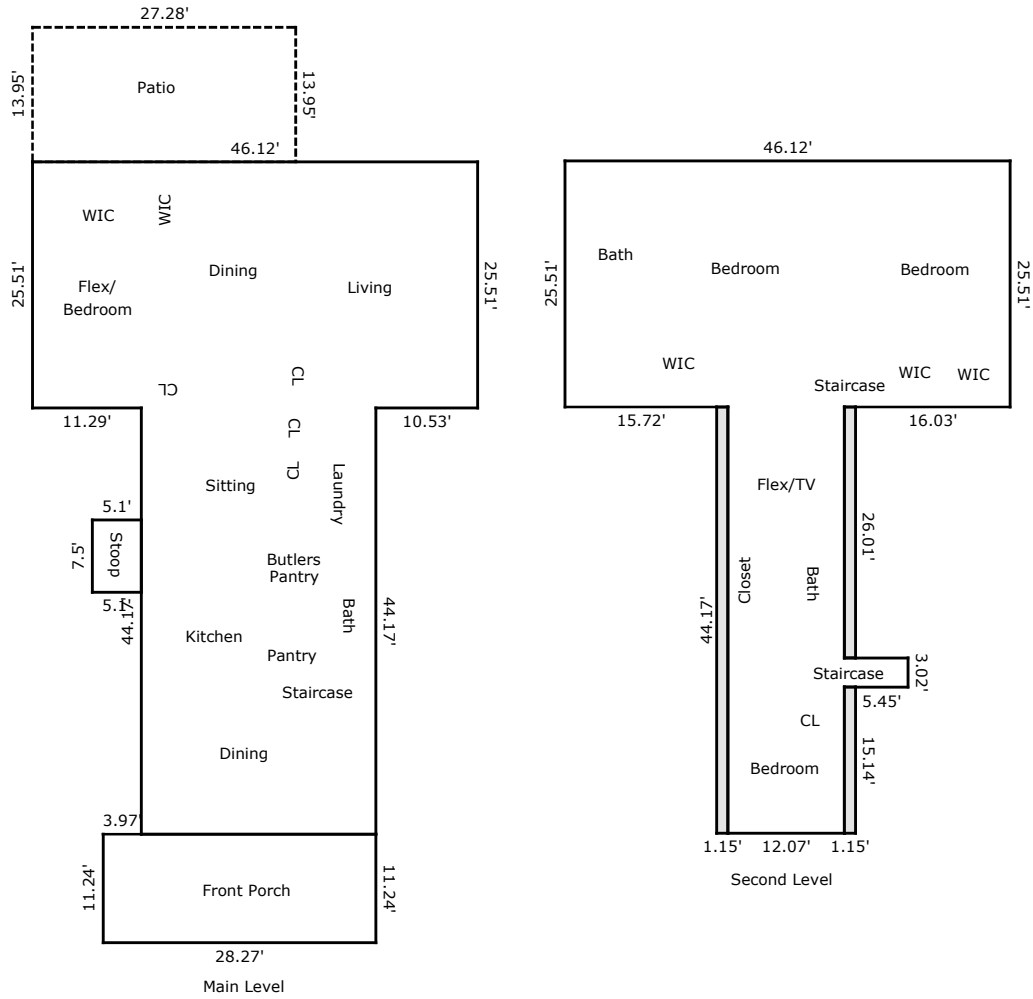

TOTAL Sketch by a la mode

Area Calculations Summary

Living Area	
Main Level	2249.85 Sq ft
Second Level	1729.58 Sq ft
Total Living Area (Rounded):	3979 Sq ft
Non-living Area	
Porch	317.75 Sq ft
Stoop	38.26 Sq ft
Patio	380.56 Sq ft
Area Below 5 Feet	29.91 Sq ft
Area Below 5 Feet	50.8 Sq ft
Area Below 5 Feet	17.41 Sq ft

Building Sketch

Borrower/Client

Property Address First Place

City Fort Mill

County

State SC

Zip Code 29707

Lender

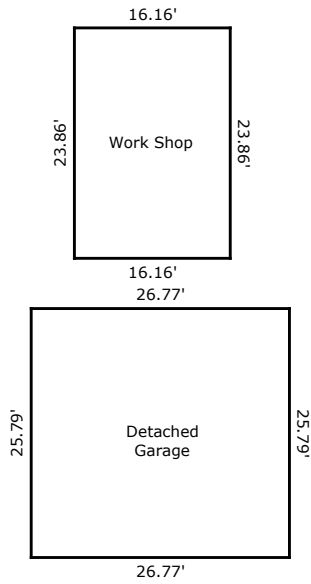

TOTAL Sketch by a la mode

Area Calculations Summary

Non-living Area

Detached Garage	690.4 Sq ft
Workshop	385.58 Sq ft