

657 Forest Bend Lane, La Marque, Texas 77568, United States

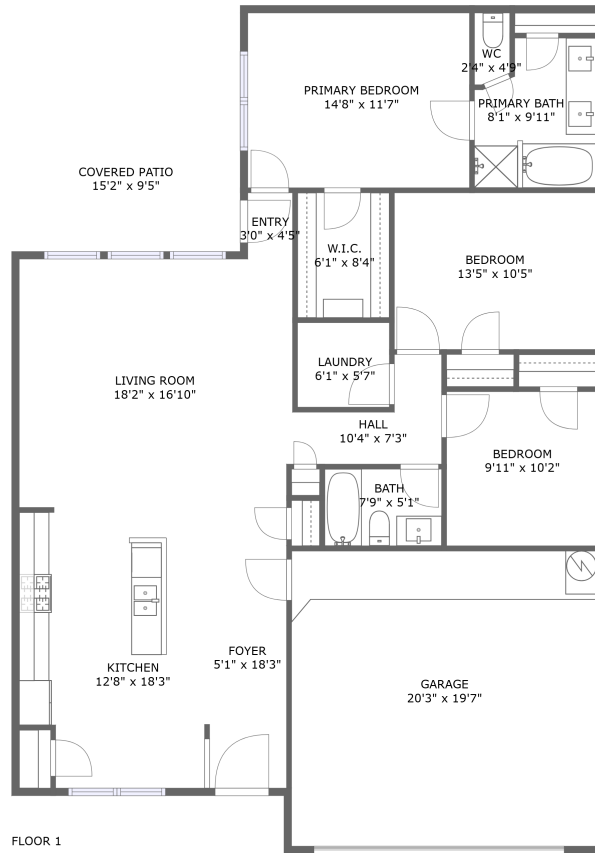

Property Summary

 **1** garages

 **3** bedrooms

 **2** bathrooms

 **0** half baths

 **1** floors

 **1,478** Gross Living Area sqft

 **2,041** total sqft

657 Forest Bend Lane, La Marque, Texas 77568, United States

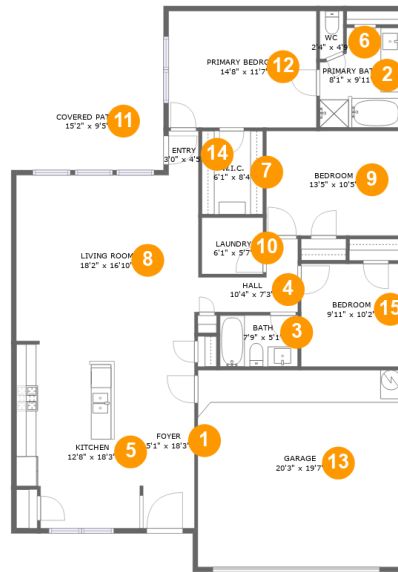

Room Dimensions

Floor 1

Total sqft: 2041

Living area: 1478

#	Room name	Dimensions	Area (sqft)	Counted as Living Area
1	Foyer	5'1" x 18'3"	94 sq. ft	Yes
2	Primary Bath	8'1" x 9'11"	72 sq. ft	Yes
3	Bath	7'9" x 5'1"	40 sq. ft	Yes
4	Hall	10'4" x 7'3"	48 sq. ft	Yes
5	Kitchen	12'8" x 18'3"	221 sq. ft	Yes
6	Wc	2'4" x 4'9"	10 sq. ft	Yes
7	W.i.c.	6'1" x 8'4"	51 sq. ft	Yes
8	Living Room	18'2" x 16'10"	302 sq. ft	Yes
9	Bedroom	13'5" x 10'5"	139 sq. ft	Yes
10	Laundry	6'1" x 5'7"	34 sq. ft	Yes
11	Covered Patio	15'2" x 9'5"	144 sq. ft	No

Scan captured on Fri, 16 Aug 2024 18:42:46 GMT

Information is calculated by CubiCasa technology; deemed highly reliable but not guaranteed.

**657 Forest Bend Lane, La Marque, Texas 77568,
United States**

#	Room name	Dimensions	Area (sqft)	Counted as Living Area
12	Primary Bedroom	14'8" x 11'7"	171 sq. ft	Yes
13	Garage	20'3" x 19'7"	397 sq. ft	No
14	Entry	3'0" x 4'5"	13 sq. ft	Yes
15	Bedroom	9'11" x 10'2"	101 sq. ft	Yes

657 Forest Bend Lane, La Marque, Texas 77568, United States

1 Floor 1 - Foyer

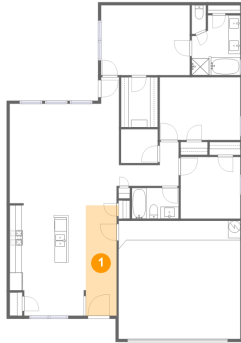

Dimensions: 5'1" x 18'3"
Area: 94 sq. ft
Counted as Living Area:
Yes

Heated: Yes
Finished: Yes
Enclosed: Yes
Contiguous:
Yes
Permitted: Yes
Wet Space: No
Addition: No
Conversion: No

2 Floor 1 - Primary Bath



Dimensions: 8'1" x 9'11"
Area: 72 sq. ft
Counted as Living Area:
Yes

Heated: Yes
Finished: Yes
Enclosed: Yes
Contiguous:
Yes
Permitted: Yes
Wet Space: Yes
Addition: No
Conversion: No

657 Forest Bend Lane, La Marque, Texas 77568, United States

3 Floor 1 - Bath



Dimensions: 7'9" x 5'1"
Area: 40 sq. ft
Counted as Living Area:
Yes

Heated: Yes
Finished: Yes
Enclosed: Yes
Contiguous:
Yes
Permitted: Yes
Wet Space: Yes
Addition: No
Conversion: No

4 Floor 1 - Hall



Dimensions: 10'4" x 7'3"
Area: 48 sq. ft
Counted as Living Area:
Yes

Heated: Yes
Finished: Yes
Enclosed: Yes
Contiguous:
Yes
Permitted: Yes
Wet Space: No
Addition: No
Conversion: No

5 Floor 1 - Kitchen

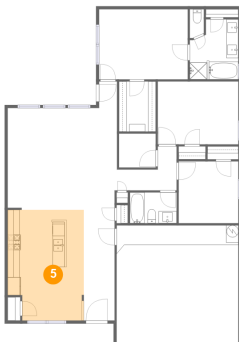

Dimensions: 12'8" x 18'3"
Area: 221 sq. ft
Counted as Living Area:
Yes

Heated: Yes
Finished: Yes
Enclosed: Yes
Contiguous:
Yes
Permitted: Yes
Wet Space: No
Addition: No
Conversion: No

657 Forest Bend Lane, La Marque, Texas 77568, United States

6 Floor 1 - Wc

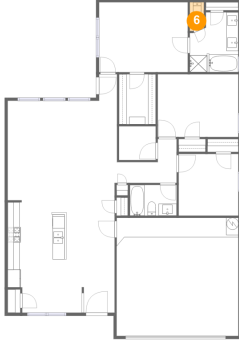

Dimensions: 2'4" x 4'9"
Area: 10 sq. ft
Counted as Living Area:
Yes

Heated: Yes
Finished: Yes
Enclosed: Yes
Contiguous:
Yes
Permitted: Yes
Wet Space: Yes
Addition: No
Conversion: No

7 Floor 1 - W.i.c.

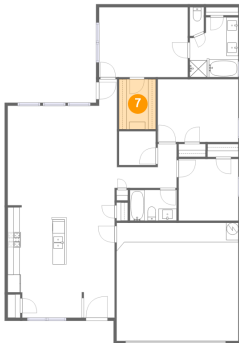

Dimensions: 6'1" x 8'4"
Area: 51 sq. ft
Counted as Living Area:
Yes

Heated: Yes
Finished: Yes
Enclosed: Yes
Contiguous:
Yes
Permitted: Yes
Wet Space: No
Addition: No
Conversion: No

8 Floor 1 - Living Room

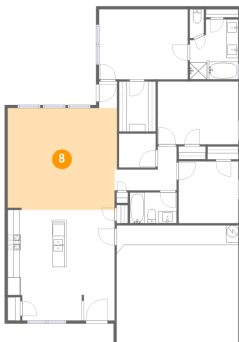

Dimensions: 18'2" x 16'10"
Area: 302 sq. ft
Counted as Living Area:
Yes

Heated: Yes
Finished: Yes
Enclosed: Yes
Contiguous:
Yes
Permitted: Yes
Wet Space: No
Addition: No
Conversion: No

657 Forest Bend Lane, La Marque, Texas 77568, United States

9 Floor 1 - Bedroom

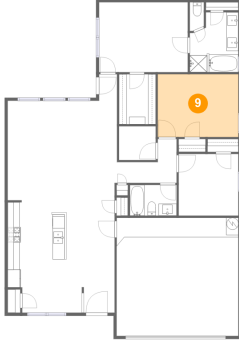

Dimensions: 13'5" x 10'5"
Area: 139 sq. ft
Counted as Living Area:
Yes

Heated: Yes
Finished: Yes
Enclosed: Yes
Contiguous:
Yes
Permitted: Yes
Wet Space: No
Addition: No
Conversion: No

10 Floor 1 - Laundry



Dimensions: 6'1" x 5'7"
Area: 34 sq. ft
Counted as Living Area:
Yes

Heated: Yes
Finished: Yes
Enclosed: Yes
Contiguous:
Yes
Permitted: Yes
Wet Space: No
Addition: No
Conversion: No

11 Floor 1 - Covered Patio

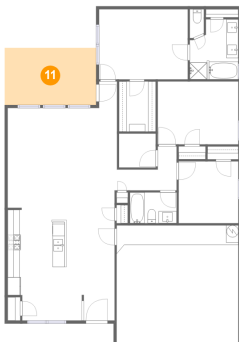

Dimensions: 15'2" x 9'5"
Area: 144 sq. ft
Counted as Living Area: No

Heated: No
Finished: Yes
Enclosed: No
Contiguous: Yes
Permitted: Yes
Wet Space: No
Addition: No
Conversion: No

657 Forest Bend Lane, La Marque, Texas 77568, United States

12 Floor 1 - Primary Bedroom

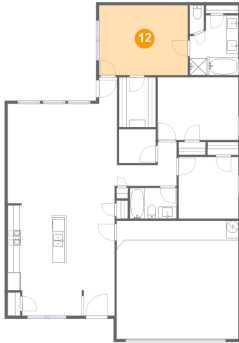

Dimensions: 14'8" x 11'7"
Area: 171 sq. ft
Counted as Living Area:
Yes

Heated: Yes
Finished: Yes
Enclosed: Yes
Contiguous:
Yes
Permitted: Yes
Wet Space: No
Addition: No
Conversion: No

13 Floor 1 - Garage

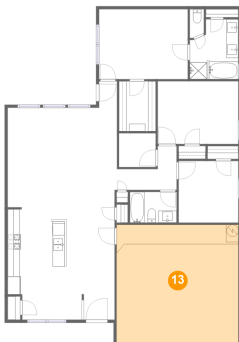

Dimensions: 20'3" x 19'7"
Area: 397 sq. ft
Counted as Living Area: No

Heated: No
Finished: No
Enclosed: Yes
Contiguous: Yes
Permitted: Yes
Wet Space: No
Addition: No
Conversion: No

14 Floor 1 - Entry



Dimensions: 3'0" x 4'5"
Area: 13 sq. ft
Counted as Living Area:
Yes

Heated: Yes
Finished: Yes
Enclosed: Yes
Contiguous:
Yes
Permitted: Yes
Wet Space: No
Addition: No
Conversion: No

657 Forest Bend Lane, La Marque, Texas 77568, United States

15 Floor 1 - Bedroom

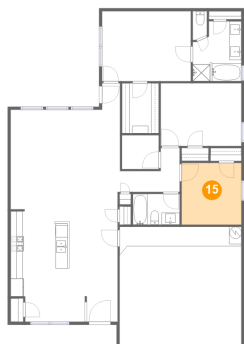

Dimensions: 9'11" x 10'2"

Area: 101 sq. ft

Counted as Living Area:
Yes

Heated: Yes

Finished: Yes

Enclosed: Yes

Contiguous:
Yes

Permitted: Yes

Wet Space: No

Addition: No

Conversion: No