

# 1650 E Broadway, Gallatin, TN

Main Building: Total Exterior Area Above Grade 1829 sq ft

©MMXX Avista Media

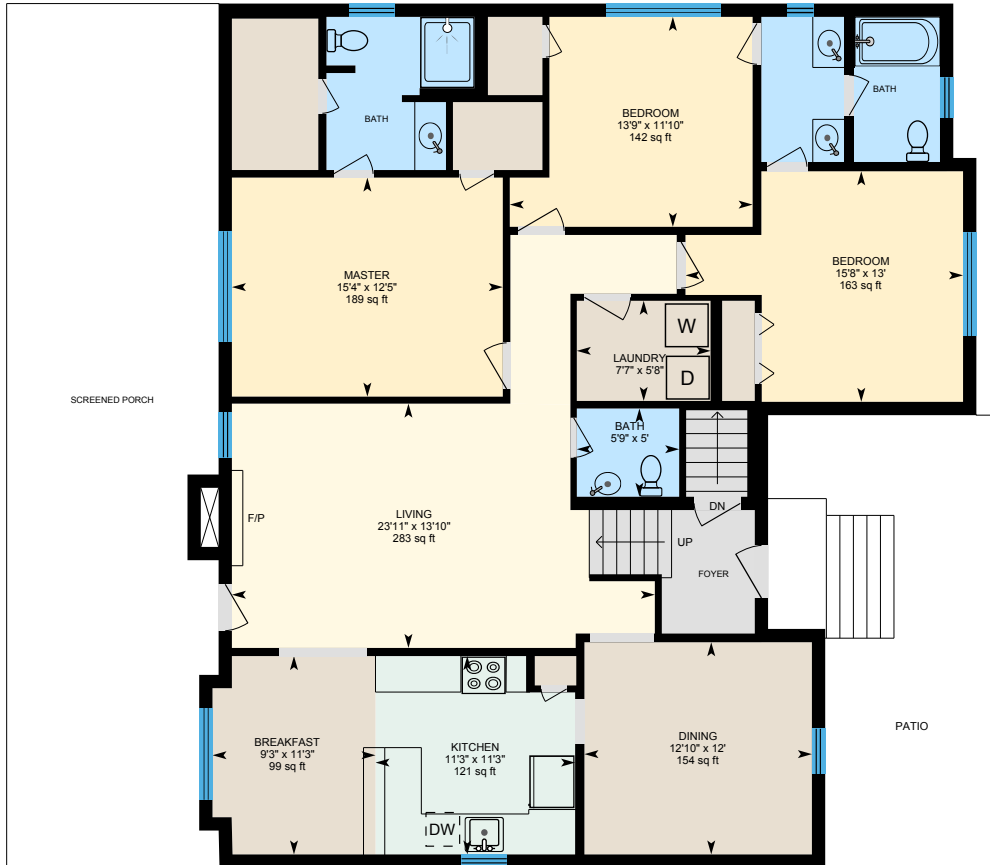

**1st Floor**  
Exterior Area 1829 sq ft

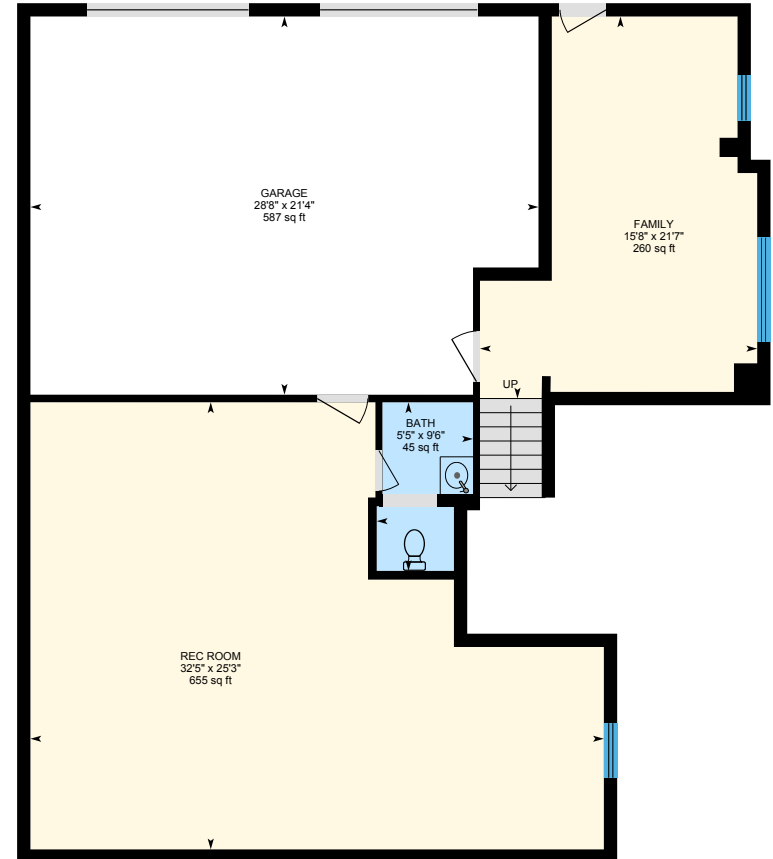
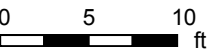

**Basement (Below Grade)**  
Exterior Area 1137 sq ft



PREPARED: Aug, 2020

# 1650 E Broadway, Gallatin, TN

1st Floor Total Exterior Area 1829 sq ft  
Total Interior Area 1687 sq ft

©MMXX Avista Media

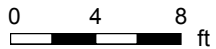

PREPARED: Aug, 2020



White regions are excluded from total floor area. All room dimensions and floor areas must be considered approximate and are subject to independent verification. For method of measurement please see <https://youriguide.com/measure/>.

# 1650 E Broadway, Gallatin, TN

**Basement** Total Exterior Area 1137 sq ft  
Total Interior Area 989 sq ft

©MMXX Avista Media

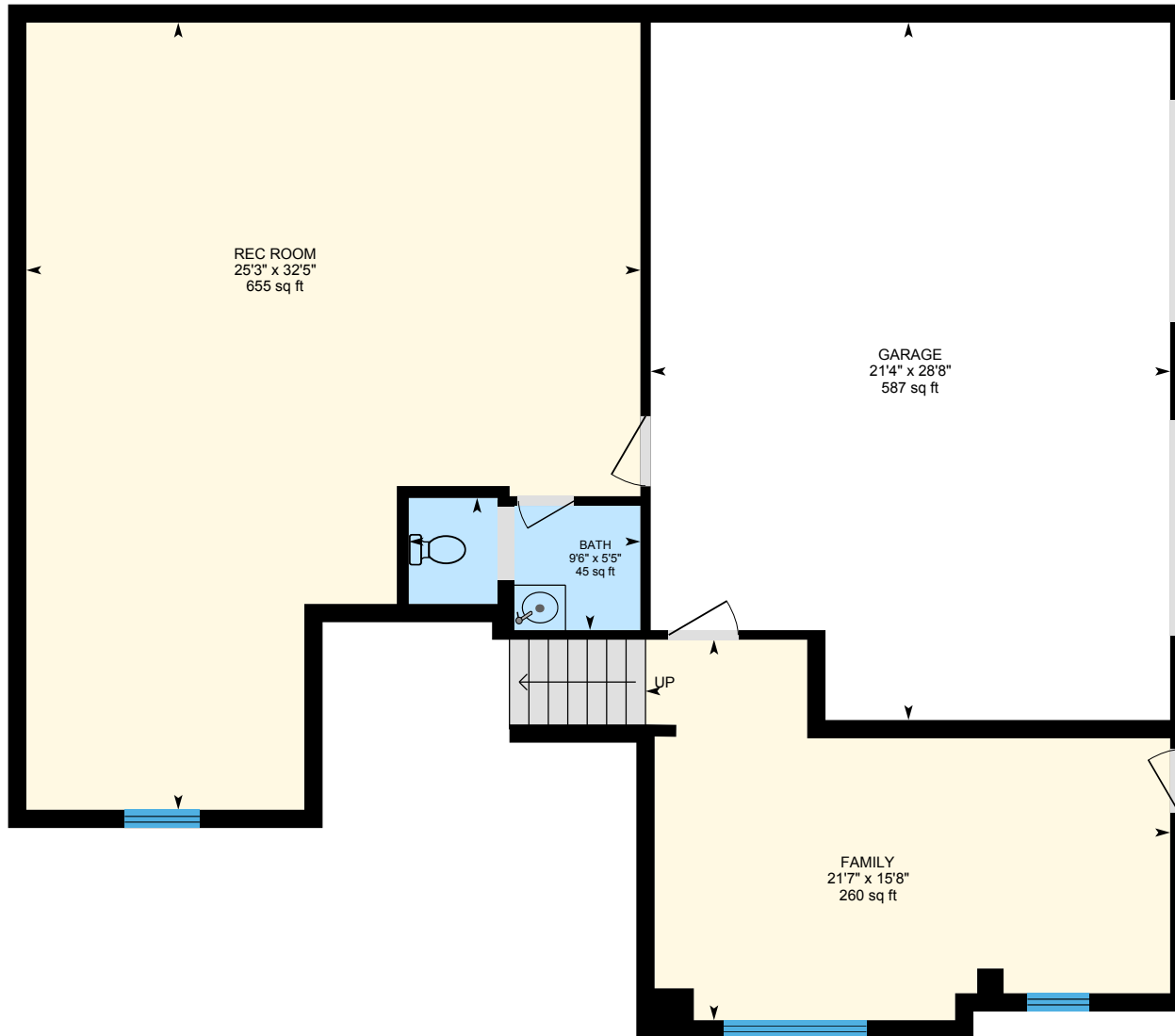

0 4 8 ft

PREPARED: Aug, 2020



White regions are excluded from total floor area. All room dimensions and floor areas must be considered approximate and are subject to independent verification. For method of measurement please see <https://youriguide.com/measure/>.

iGUIDE

# 1650 E Broadway, Gallatin, TN

## Property Details

©MMXX Avista Media

### Room Measurements

Only major rooms are listed. Some listed rooms may be excluded from total interior floor area (e.g. garage). Room dimensions are largest length and width; parts of room may be smaller. Room area is not always equal to product of length and width.

#### Main Building

##### 1ST FLOOR

Bath: 8'4" x 8'8" | 63 sq ft  
Bath: 10'1" x 8'2" | 83 sq ft  
Bath: 5'9" x 5' | 29 sq ft  
Bedroom: 15'8" x 13' | 163 sq ft  
Bedroom: 13'9" x 11'10" | 142 sq ft  
Breakfast: 9'3" x 11'3" | 99 sq ft  
Dining: 12'10" x 12' | 154 sq ft  
Kitchen: 11'3" x 11'3" | 121 sq ft  
Laundry: 7'7" x 5'8"  
Living: 23'11" x 13'10" | 283 sq ft  
Master: 15'4" x 12'5" | 189 sq ft

##### BASEMENT

Bath: 5'5" x 9'6" | 45 sq ft  
Family: 15'8" x 21'7" | 260 sq ft  
Garage: 28'8" x 21'4" | 587 sq ft  
Rec Room: 32'5" x 25'3" | 655 sq ft

### Floor Area Information

For explanation of floor area calculations and method of measurement please see <https://youriguide.com/measure/>. All displayed floor areas are rounded to nearest integer. Total area is computed before rounding and may not equal to sum of displayed floor areas.

#### Main Building

##### 1ST FLOOR

Interior Area: 1687 sq ft  
Perimeter Wall Length: 189 ft  
Perimeter Wall Thickness: 9.0 in  
Exterior Area: 1829 sq ft

##### BASEMENT (Below Grade)

Interior Area: 989 sq ft  
Excluded Area: 587 sq ft  
Perimeter Wall Length: 197 ft  
Perimeter Wall Thickness: 9.0 in  
Exterior Area: 1137 sq ft

#### Total Above Grade Floor Area

Main Building Interior: 1687 sq ft  
**Main Building Exterior: 1829 sq ft**

Prepared: Aug 12, 2020

This document and its content are Copyrighted MMXX to Avista Media | All rights are reserved. A valid Usage License is required to use this document or images of its content.

# 1650 E Broadway, Gallatin, TN

Measurement Diagram for: 1st Floor  
Exterior Wall Thickness: 9.0 in

©MMXX Avista Media

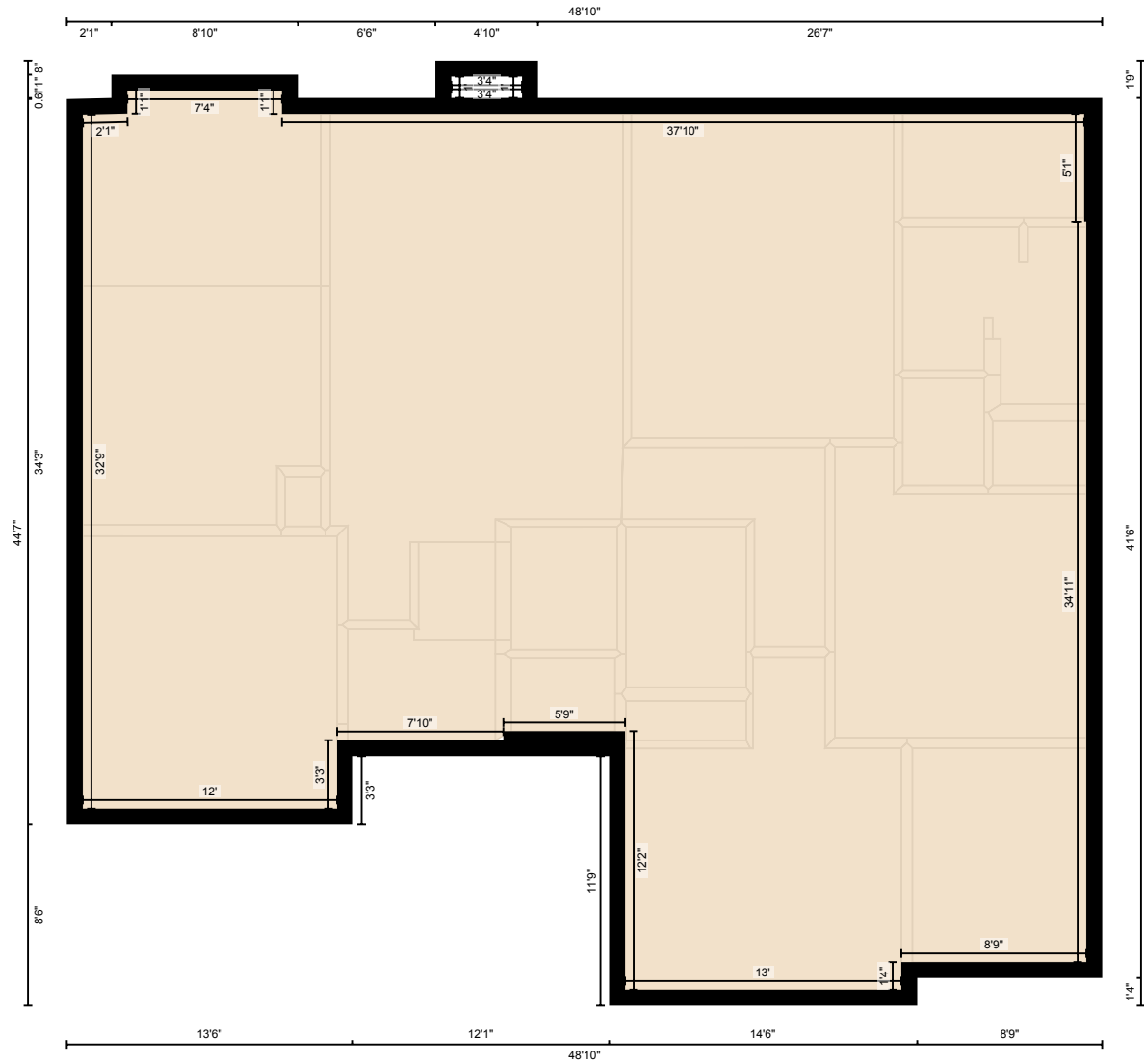

PREPARED: Aug, 2020

White regions are excluded from total floor area. All room dimensions and floor areas must be considered approximate and are subject to independent verification. For method of measurement please see <https://youriguide.com/measure/>.

# 1650 E Broadway, Gallatin, TN

Measurement Diagram for: Basement

Exterior Wall Thickness: 9.0 in

©MMXX Avista Media

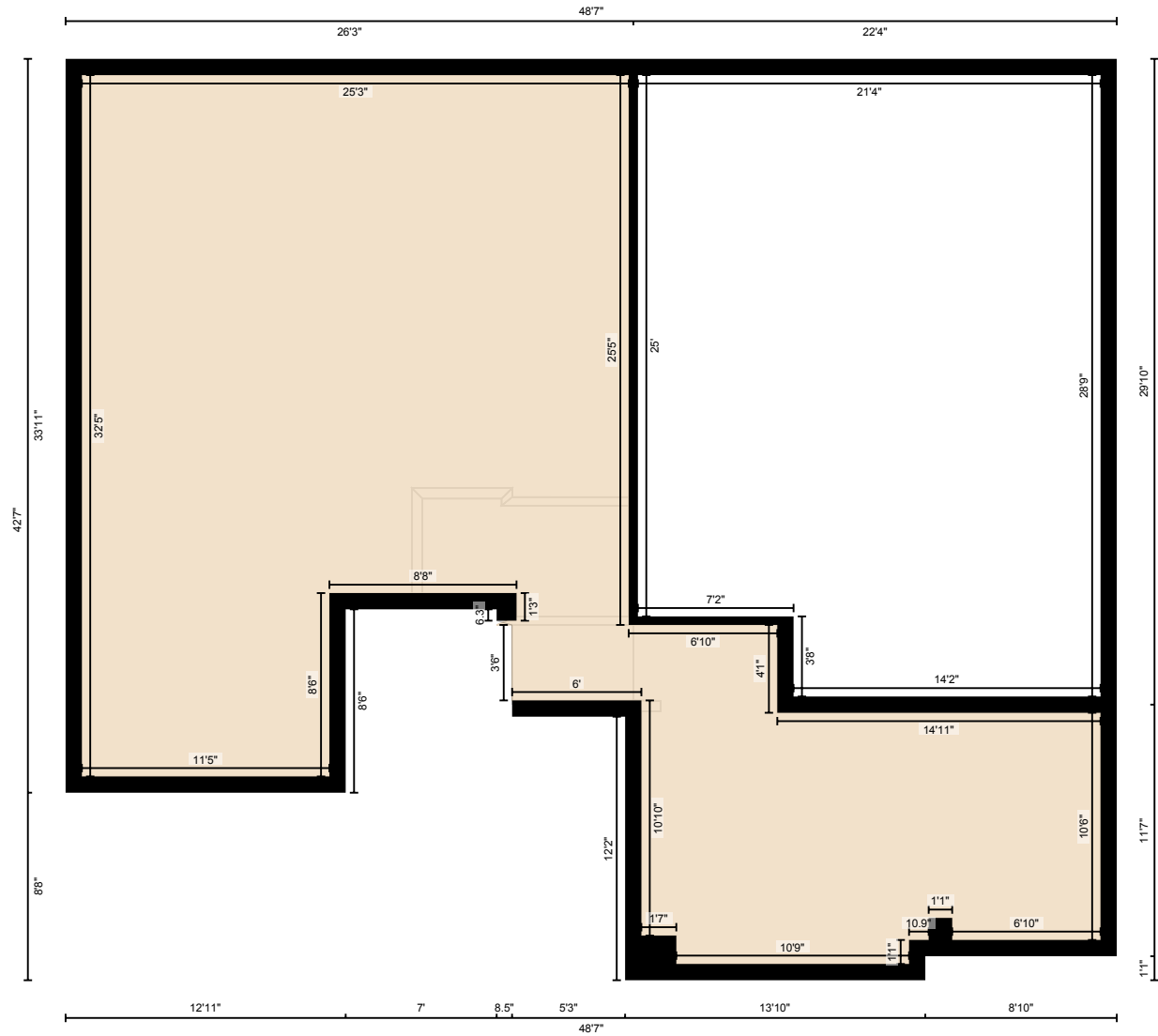

PREPARED: Aug, 2020

White regions are excluded from total floor area. All room dimensions and floor areas must be considered approximate and are subject to independent verification. For method of measurement please see <https://youriguide.com/measure/>.